

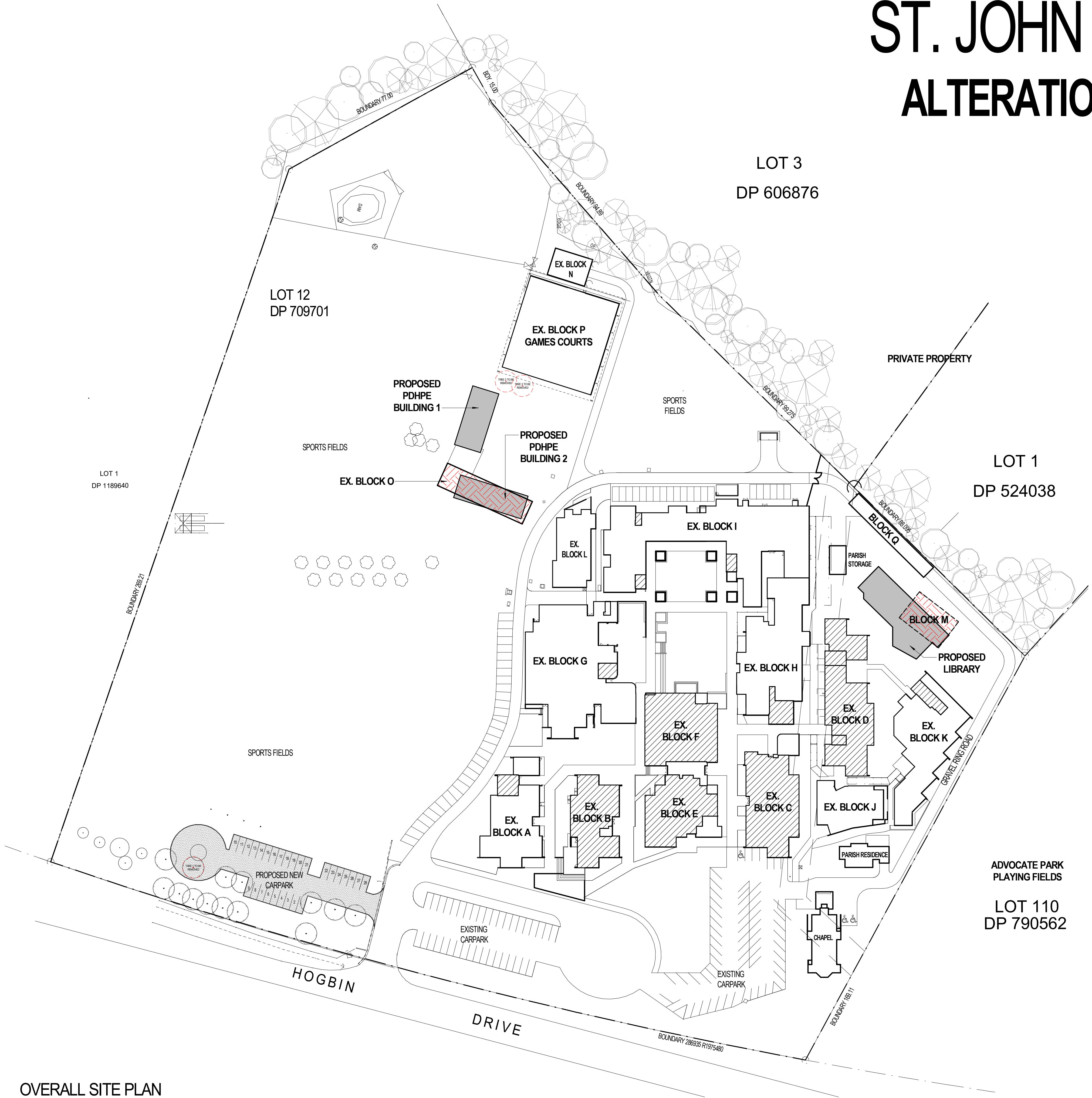

Appendix A

Concept Plans

ST. JOHN PAUL COLLEGE ALTERATIONS AND ADDITIONS



- DA01 OVERALL SITE PLAN
- DA02 PARKING PLAN
- DA03 BLOCK A PLANS
- DA04 BLOCK B PLANS
- DA05 BLOCK C PLANS
- DA06 BLOCK D PLANS
- DA07 EXISTING - BLOCKS E & F
- DA08 PHASE 1 - BLOCKS E & F
- DA09 PHASE 2 - BLOCKS E & F
- DA10 PHASE 3 - BLOCKS E & F
- DA11 BLOCK G DEMOLITION PLAN
- DA12 BLOCK G PROPOSED PLAN
- DA13 BLOCK H PLANS
- DA14 BLOCK I DEMOLITION PLAN
- DA15 BLOCK I PROPOSED PLAN
- DA16 BLOCK K DEMOLITION PLAN
- DA17 BLOCK K PROPOSED PLAN
- DA18 BLOCK M DEMOLITION PLANS
- DA19 BLOCK O DEMOLITION PLAN
- DA20 NEW PDHPE BUILDING 1 PLAN
- DA21 NEW PDHPE BUILDING 1 ELEVATIONS
- DA22 NEW PDHPE BUILDING 1 SECTIONS & PERSPECTIVES
- DA23 NEW PDHPE BUILDING 2 PLAN
- DA24 NEW PDHPE BUILDING 2 ELEVATIONS
- DA25 NEW PDHPE BUILDING 2 SECTIONS & PERSPECTIVES
- DA26 NEW LIBRARY SITE PLAN
- DA27 NEW LIBRARY FLOOR PLANS
- DA28 NEW LIBRARY FLOOR PLANS 2
- DA29 NEW LIBRARY ELEVATIONS
- DA30 NEW LIBRARY SECTIONS
- DA31 NEW LIBRARY IMAGES

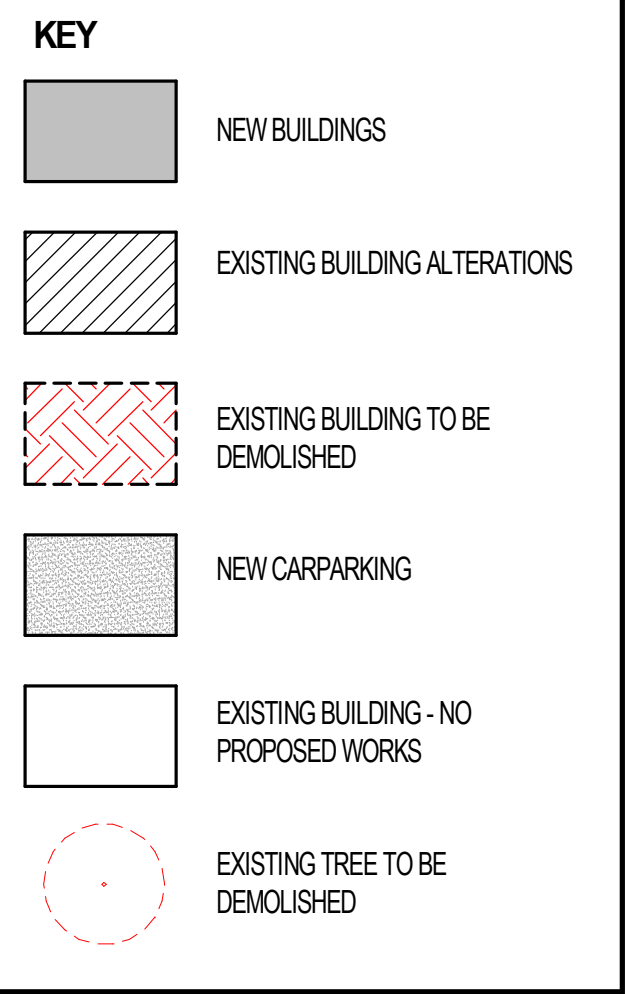

rev	date	details	initials	checked
1	15/03/19	ISSUED FOR DEVELOPMENT APPLICATION	LMBR	AB

DEVELOPMENT APPLICATION

DRA Architects Pty Ltd accept no responsibility for the liability, completeness, or accuracy of the data furnished electronically. Documents should be reviewed, verified and approved in accordance with the verification, approval and sign-off requirements of the relevant legislation and standards. (c) Copyright

CONTROLLED DOCUMENT - CHANGES WILL BE NOTIFIED

DRAARCHITECTS
Adrian Borsato NSW 4172 Warren Steele NSW 6526
(02) 6651 4905 dracoffs@draarchitects.com.au AEN 12 096 929 387

client
ST JOHN PAUL COLLEGE, COFFS HARBOUR

project
ALTERATIONS AND ADDITIONS
421 HOGBIN DRIVE
COFFS HARBOUR NSW 2450
LOT 223 DP 1136502

scale 1 : 750
drawn LMBR
checked Checker 15/03/19
verified Approver 15/03/19
approved Approver 15/03/19
total number of sheets 31

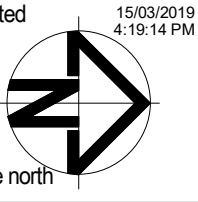

drawing
OVERALL SITE PLAN

project number drawing number revision
18001 DA01 1

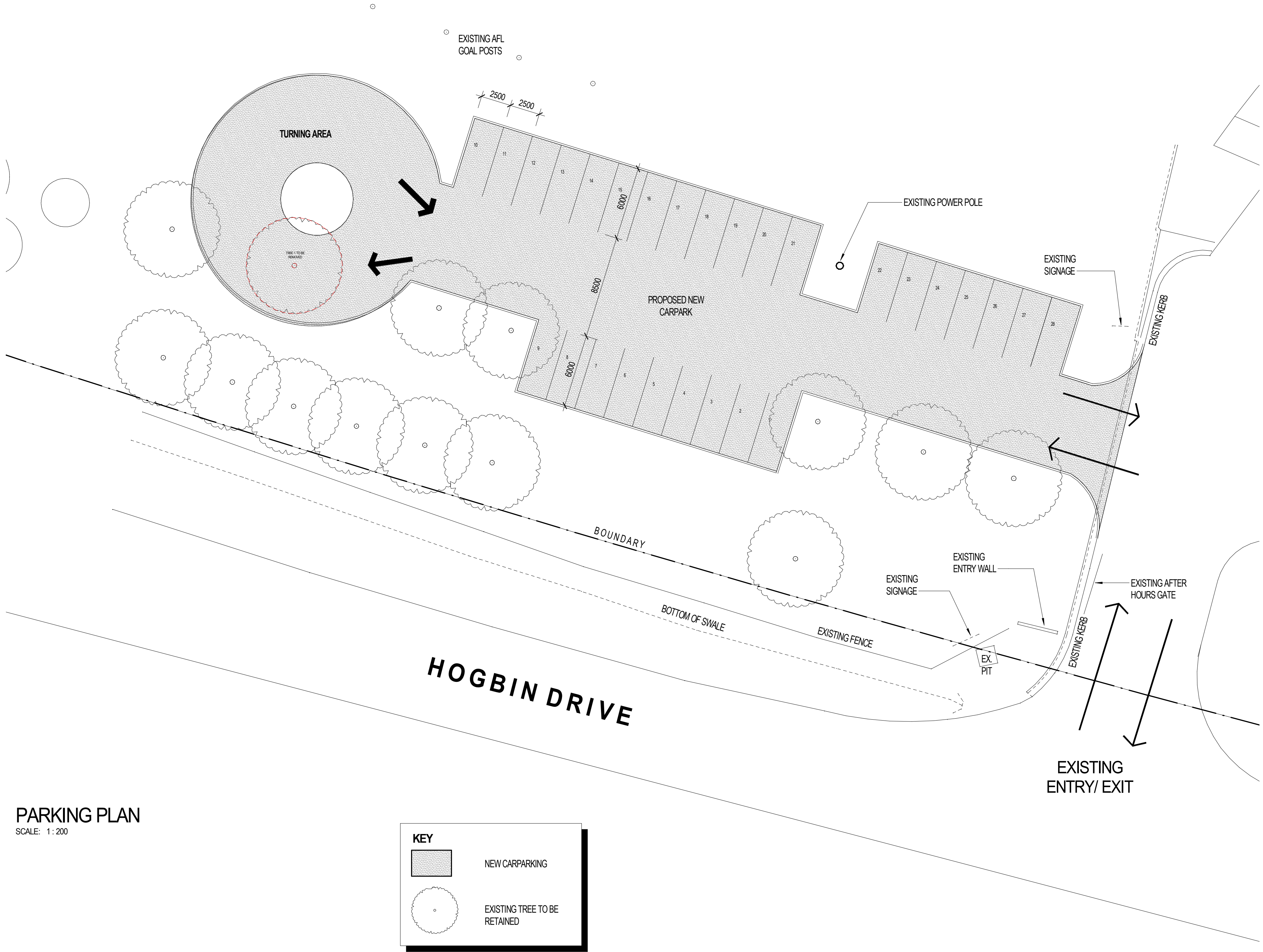

PARKING PLAN
SCALE: 1:200

KEY

NEW CARPARKING

EXISTING TREE TO BE RETAINED

1	15/03/19	ISSUED FOR DEVELOPMENT APPLICATION	LMBR	AB
rev	date	details	initials	checked

DEVELOPMENT APPLICATION

DRA Architects Pty Ltd accept no responsibility for the liability, consequences, or accuracy of the data furnished electronically. Documents should, where necessary, be signed and dated by the relevant authority. Use of documents is subject to the terms and conditions of the contract. (c) Copyright

CONTROLLED DOCUMENT - CHANGES WILL BE NOTIFIED

DRAARCHITECTS

Adrian Borsato NSW 4172 Warren Steele NSW 6526

(02) 6651 4905 dracoffs@draarchitects.com.au AEN 12 096 929 387

client
ST JOHN PAUL COLLEGE, COFFS HARBOUR

project
ALTERATIONS AND ADDITIONS
421 HOGBIN DRIVE
COFFS HARBOUR NSW 2450
LOT 223 DP 1136502

scale	1:200	@A1	plotted	15/03/2019 4:19:21 PM
drawn	Author			
checked	Checker	15/03/19		
verified	Approver	15/03/19		
approved	Approver	15/03/19		
total number of sheets	31			

drawing
PARKING PLAN

project number	drawing number	revision
18001	DA02	1

LEGEND

EX	EXISTING
PDHPE	PERSONAL DEVELOPMENT, HEALTH AND PHYSICAL EDUCATION
GPLA	GENERAL PURPOSE LEARNING AREA
AV	AUDIO VISUAL
AP	ASSISTANT PRINCIPAL

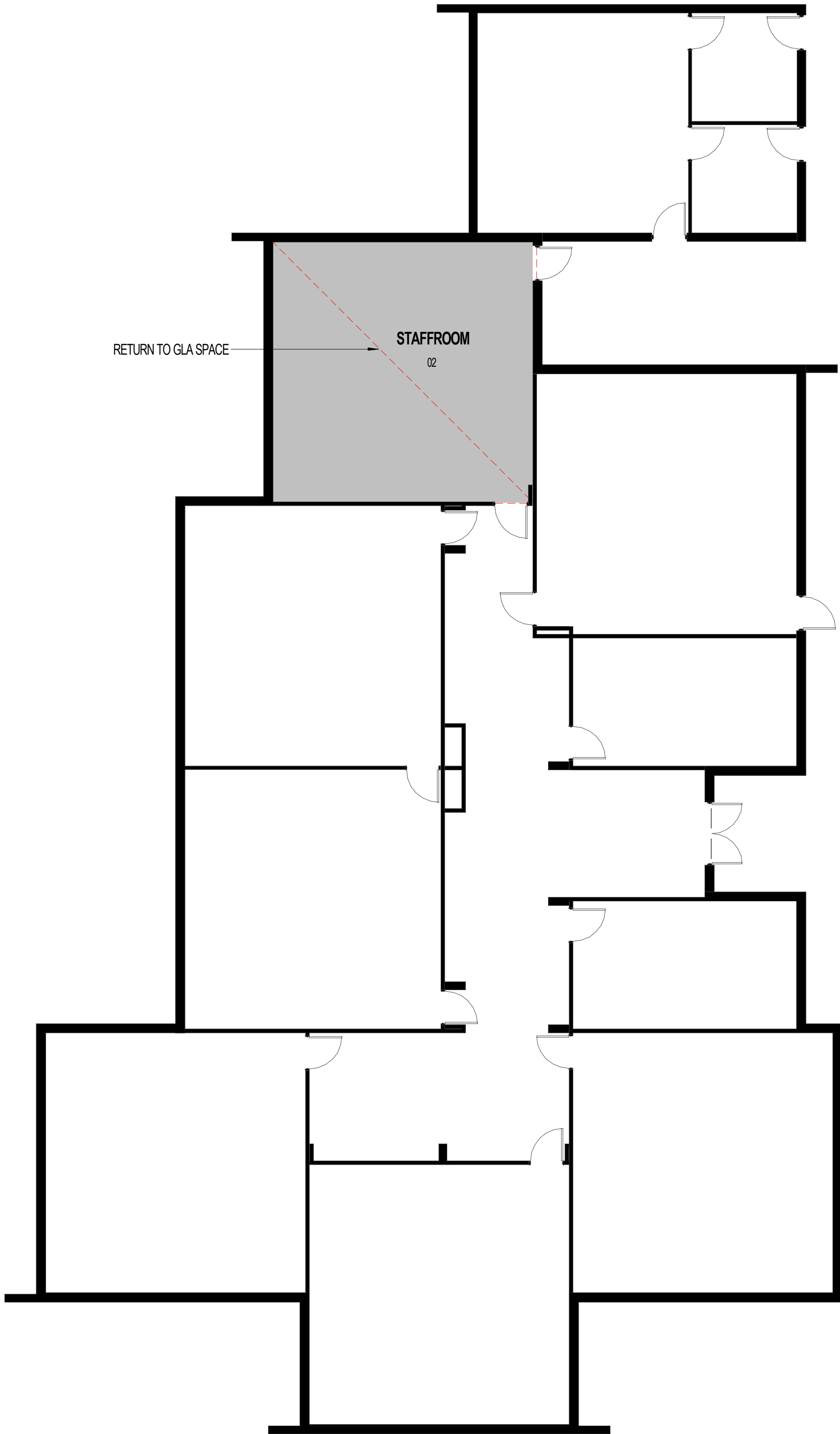

BLOCK A EXISTING & DEMOLITION PLAN

SCALE: 1 : 100

LEGEND - DEMOLITION

FIXTURE TO BE DEMOLISHED

EXISTING WALL / STRUCTURE TO BE DEMOLISHED

EXISTING WINDOW TO BE DEMOLISHED

EXISTING DOOR TO BE DEMOLISHED

EXISTING WALL TO REMAIN

EXISTING WINDOW TO REMAIN

EXISTING DOOR TO REMAIN

NOTE DEMOLITION
CAP / DISCONNECT ALL REDUNDANT SERVICES

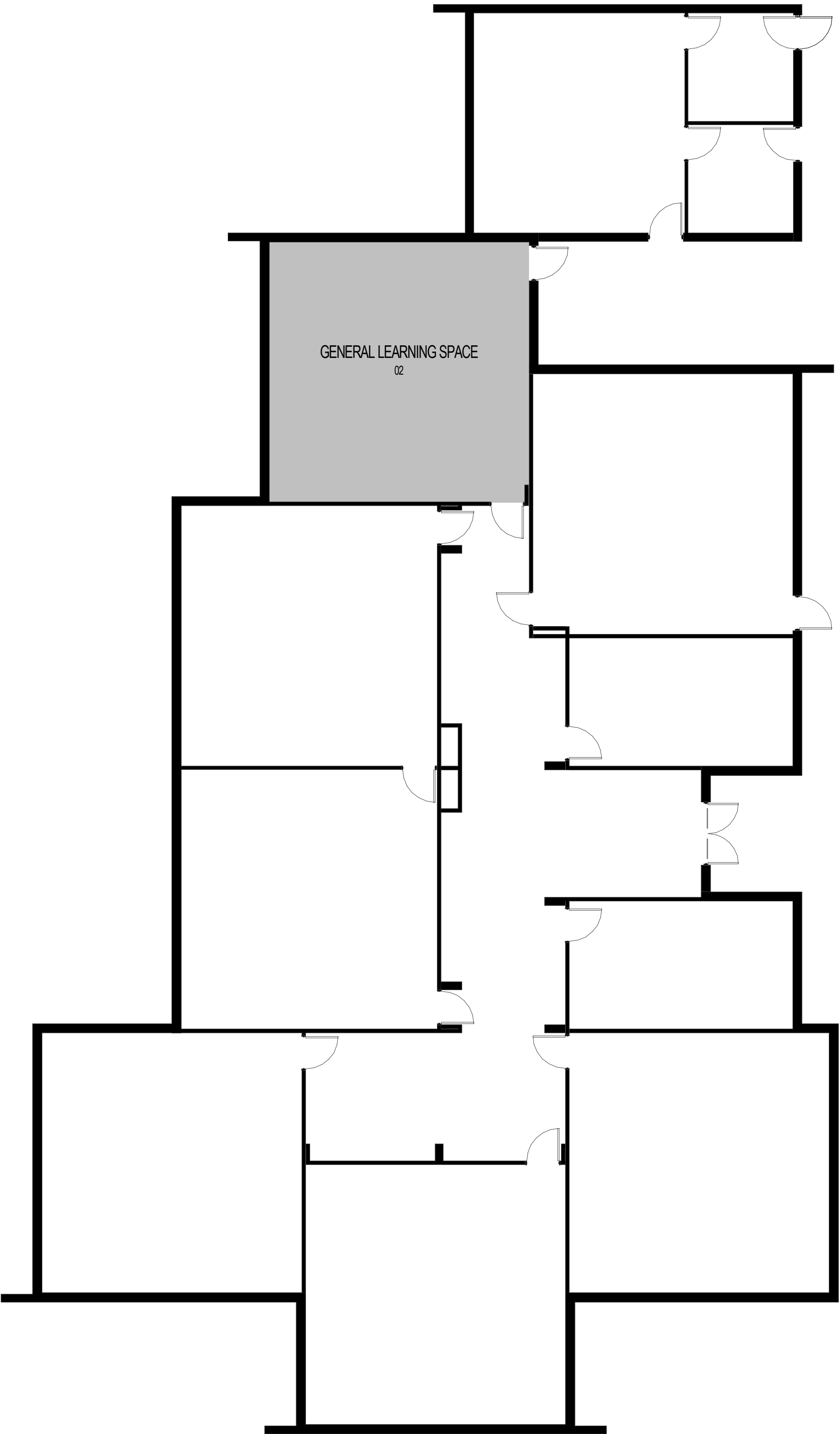

BLOCK A PROPOSED FLOOR PLAN

SCALE: 1 : 100

KEY

AREA OF EXISTING BUILDING WITH PROPOSED ALTERATIONS

AREA OF EXISTING BUILDING WITH NO PROPOSED WORKS

1	15/03/19	ISSUED FOR DEVELOPMENT APPLICATION	LMBR	AB
rev	date	details	initials	checked

DEVELOPMENT APPLICATION

DRA Architects Pty Ltd accept no responsibility for the liability, consequences, or accuracy of the data furnished electronically. Recipients should, where necessary, request a hard copy printout for verification. Use figures dimension in accordance to scale. All dimensions to be verified on site.

These drawings and designs and the copyright thereof are the property of DRA Architects Pty Ltd and must not be used, modified, reproduced, or otherwise disclosed without the written permission of DRA Architects Pty Ltd. (c) Copyright

DRAARCHITECTS

Adrian Borsato NSW 4172 Warren Steele NSW 6526

(02) 6651 4905 dracoffs@draarchitects.com.au AEN 12 096 929 387

client
ST JOHN PAUL COLLEGE, COFFS HARBOUR

project
ALTERATIONS AND ADDITIONS
HOGBIN DRIVE
COFFS HARBOUR NSW 2450
LOT 223 DP 1136502

scale	1 : 100	@A1	plotted	15/03/2019 4:05:59 PM
drawn	LMBR			
checked	Checker	15/03/19		
verified	AB	15/03/19		
approved	AB	15/03/19		
total number of sheets	31			

drawing
BLOCK A PLANS

project number	drawing number	revision
18001	DA03	1

LEGEND

EX	EXISTING
PDHPE	PERSONAL DEVELOPMENT, HEALTH AND PHYSICAL EDUCATION
GPLA	GENERAL PURPOSE LEARNING AREA
AV	AUDIO VISUAL
AP	ASSISTANT PRINCIPAL

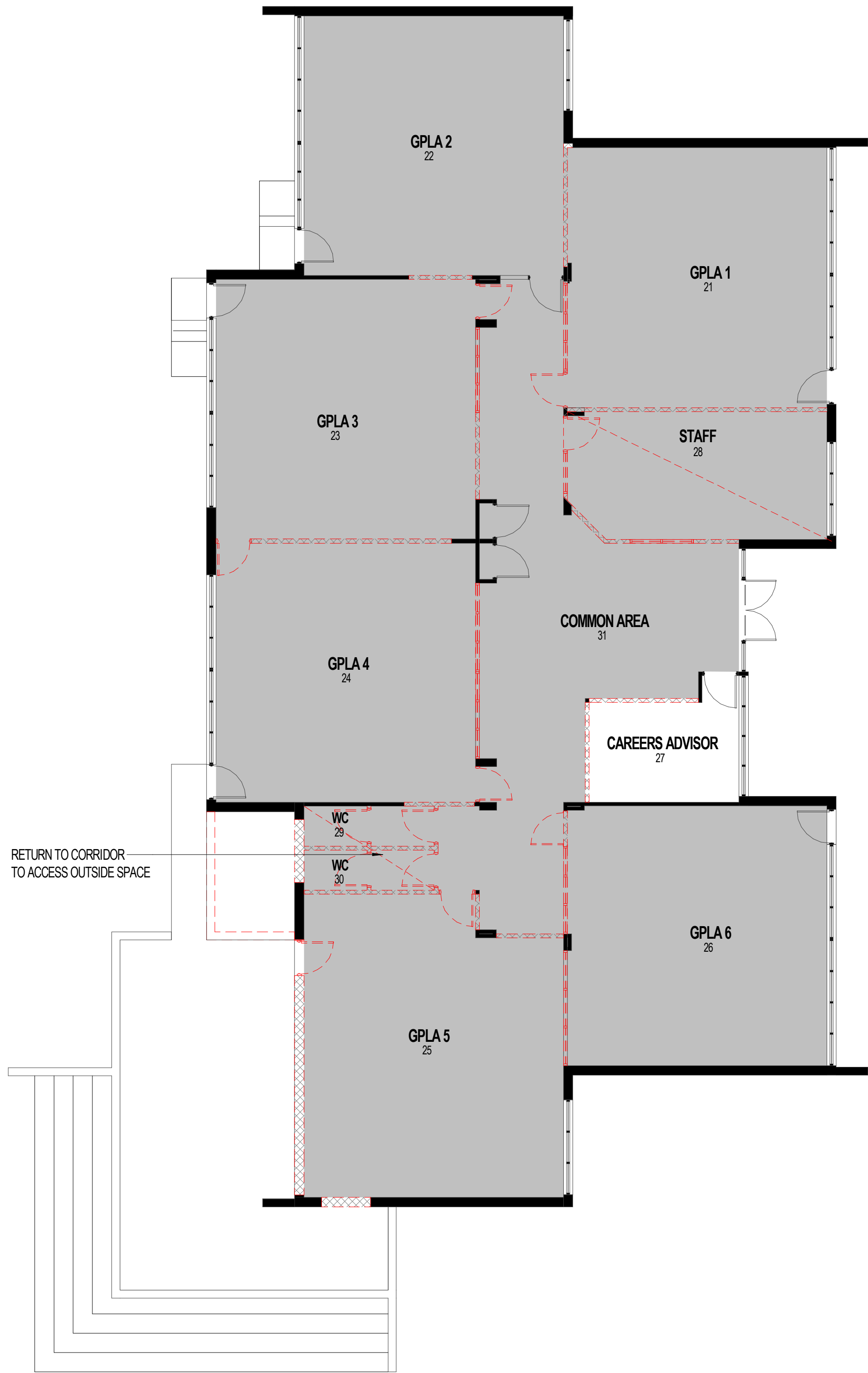

BLOCK B EXISTING & DEMOLITION PLAN

SCALE: 1 : 100

LEGEND - DEMOLITION			
	FIXTURE TO BE DEMOLISHED		EXISTING WALL TO REMAIN
	EXISTING WALL / STRUCTURE TO BE DEMOLISHED		EXISTING WINDOW TO REMAIN
	EXISTING WINDOW TO BE DEMOLISHED		EXISTING DOOR TO REMAIN
	EXISTING DOOR TO BE DEMOLISHED	NOTE DEMOLITION CAP / DISCONNECT ALL REDUNDANT SERVICES	

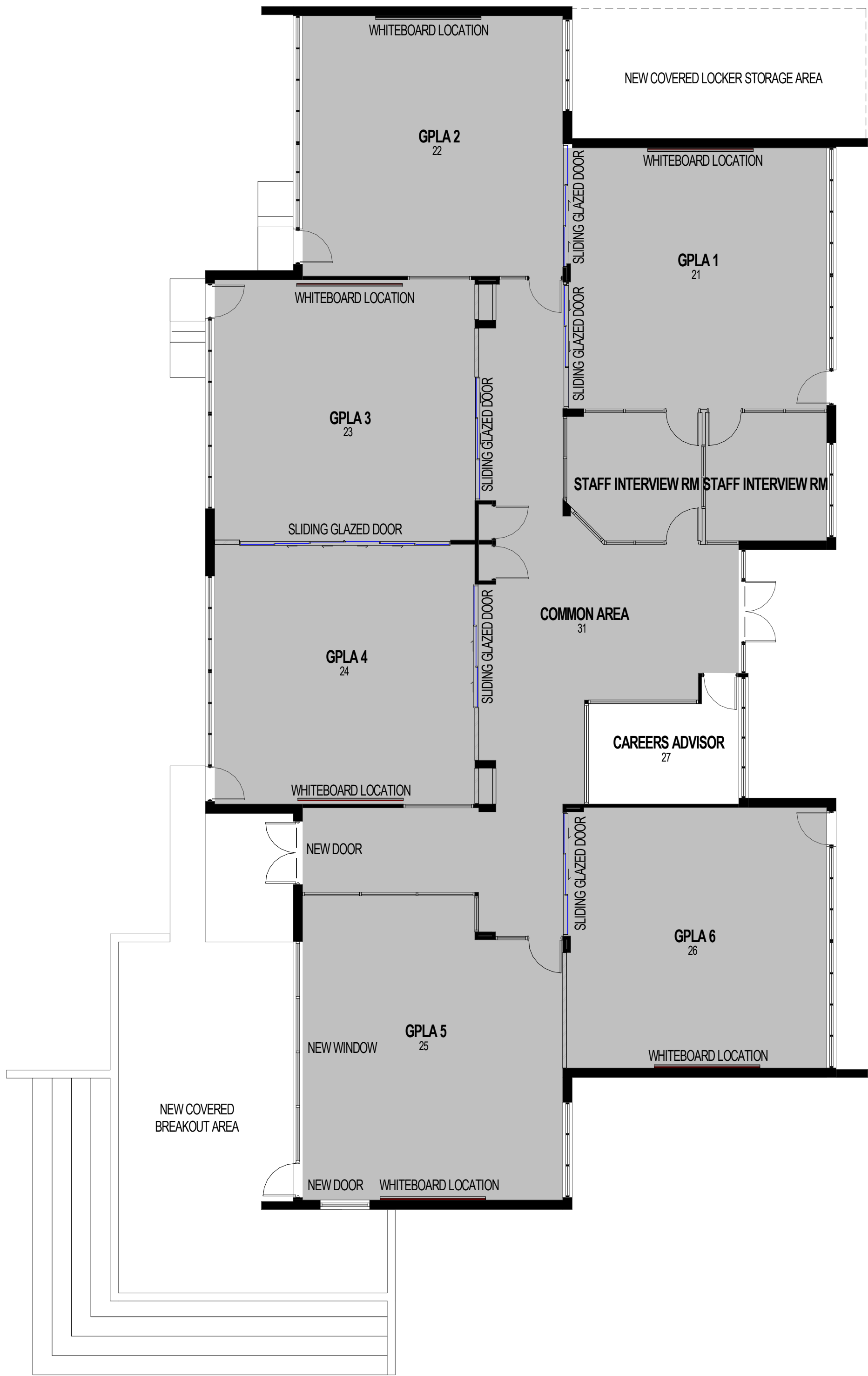

BLOCK B PROPOSED FLOOR PLAN

SCALE: 1 : 100

KEY	
	AREA OF EXISTING BUILDING WITH PROPOSED ALTERATIONS
	AREA OF EXISTING BUILDING WITH NO PROPOSED WORKS

1	15/03/19	ISSUED FOR DEVELOPMENT APPLICATION	LMBR	AB
rev	date	details	initials	checked

DEVELOPMENT APPLICATION

DRA Architects Pty Ltd accept no responsibility for the liability, consequences, or accuracy of the data furnished electronically. This document should not be used without the prior written approval of the project manager. Use of this document is subject to the terms and conditions of the contract. (c) Copyright

CONTROLLED DOCUMENT - CHANGES WILL BE NOTIFIED

DRAARCHITECTS
Adrian Borsato NSW 4172 Warren Steele NSW 6526

(02) 6651 4905 dracoffs@draarchitects.com.au AEN 12 096 929 387

client
ST JOHN PAUL COLLEGE, COFFS HARBOUR

project
ALTERATIONS AND ADDITIONS
HOGGIN DRIVE
COFFS HARBOUR NSW 2450
LOT 223 DP 1136502

scale	1 : 100	@A1	plotted	15/03/2019 4:02:34 PM
drawn	LMBR			
checked	Checker	15/03/19		
verified		15/03/19		
approved		15/03/19		
total number of sheets	31			

drawing

BLOCK B PLANS

project number	drawing number	revision
18001	DA04	1

LEGEND

EX	EXISTING
PDHPE	PERSONAL DEVELOPMENT, HEALTH AND PHYSICAL EDUCATION
GPLA	GENERAL PURPOSE LEARNING AREA
AV	AREA AUDIO VISUAL
AP	ASSISTANT PRINCIPAL

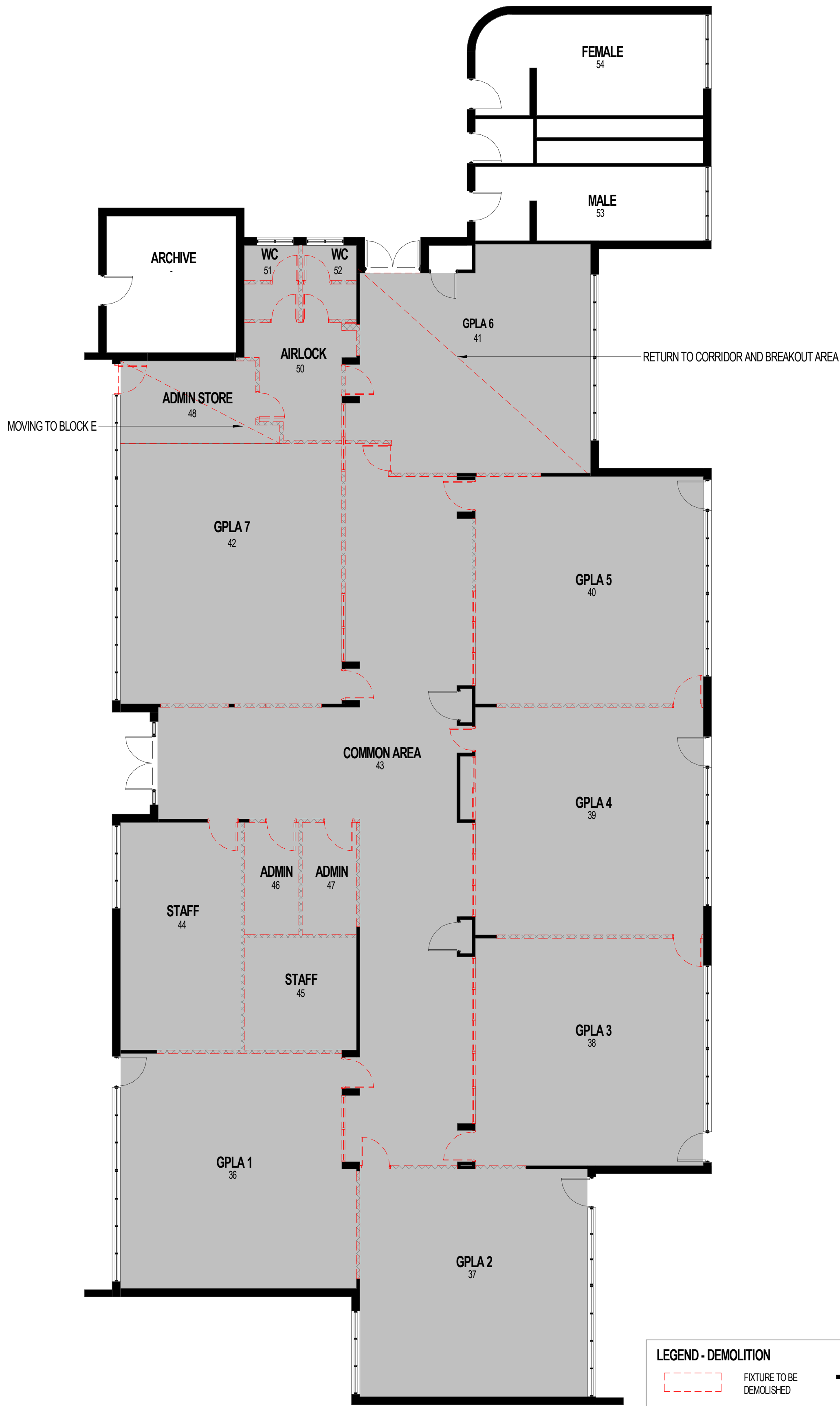

BLOCK C EXISTING & DEMOLITION PLAN

SCALE: 1 : 100

LEGEND - DEMOLITION

FIXTURE TO BE DEMOLISHED

EXISTING WALL / STRUCTURE TO BE DEMOLISHED

EXISTING WINDOW TO BE DEMOLISHED

EXISTING DOOR TO BE DEMOLISHED

EXISTING WALL TO REMAIN

EXISTING WINDOW TO REMAIN

EXISTING DOOR TO REMAIN

NOTE DEMOLITION
CAP / DISCONNECT ALL REDUNDANT SERVICES

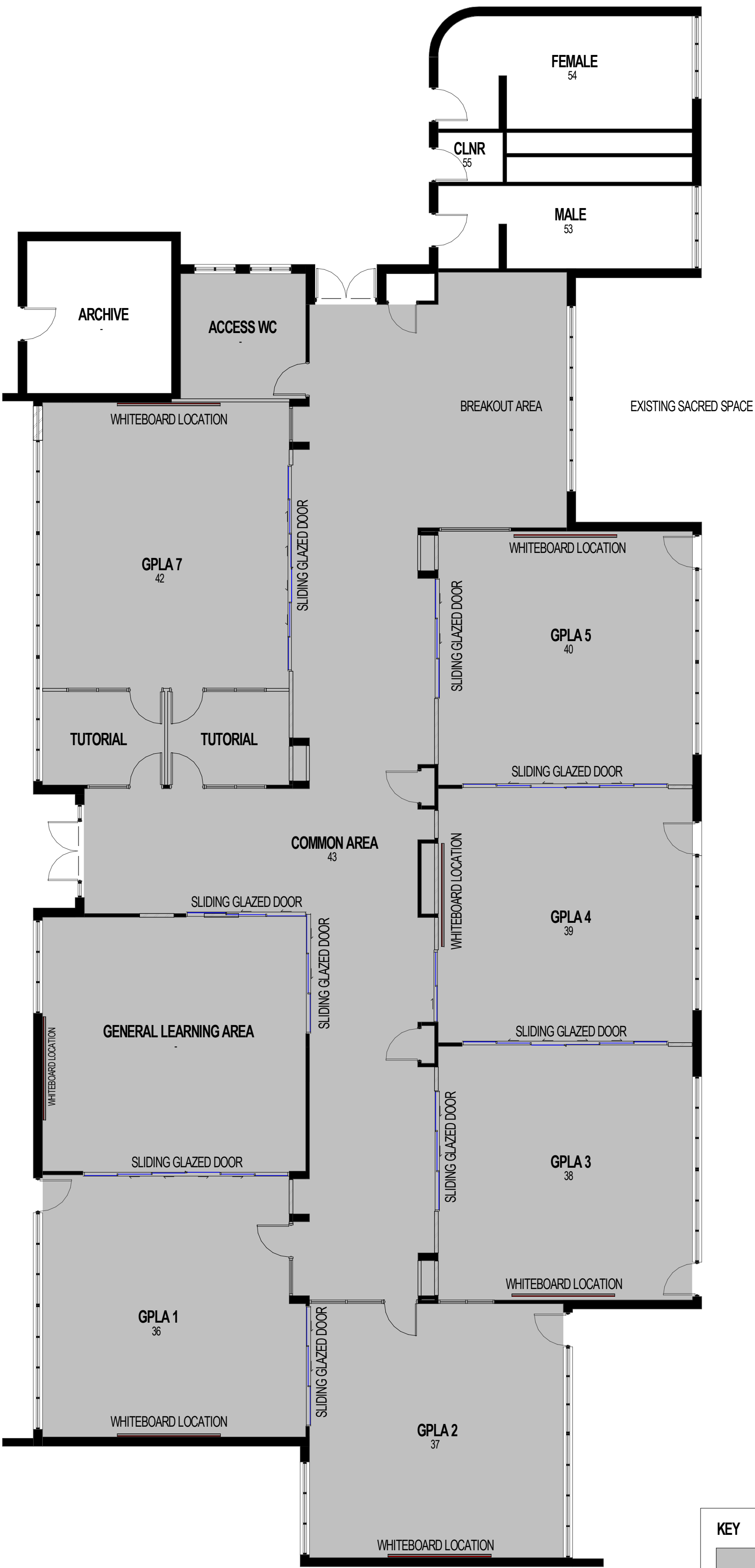

BLOCK C PROPOSED NEW FLOOR PLAN

SCALE: 1 : 100

KEY

AREA OF EXISTING BUILDING WITH PROPOSED ALTERATIONS

AREA OF EXISTING BUILDING WITH NO PROPOSED WORKS

1	15/03/19	ISSUED FOR DEVELOPMENT APPLICATION	LMBR	AB
rev	date	details	initials	checked

DEVELOPMENT APPLICATION

DRA Architects Pty Ltd accept no responsibility for the liability, consequences, or accuracy of the data furnished electronically. Documents should, where necessary, be signed and dated by the relevant professional. Use of any data is subject to the terms of the license agreement. (c) Copyright

CONTROLLED DOCUMENT - CHANGES WILL BE NOTIFIED

DRAARCHITECTS

Adrian Borsato NSW 4172 Warren Steele NSW 6526

(02) 6651 4905 dracofffs@draarchitects.com.au AEN 12 096 929 387

client
ST JOHN PAUL COLLEGE, COFFS HARBOUR

project
ALTERATIONS AND ADDITIONS
HOGGIN DRIVE
COFFS HARBOUR NSW 2450
LOT 223 DP 1136502

scale	1 : 100	@A1	plotted	15/03/2019 4:00:27 PM
drawn	LMBR			
checked	Checker	15/03/19		
verified		15/03/19		
approved		15/03/19		
total number of sheets	31			

drawing	BLOCK C PLANS		
project number	drawing number	revision	
18001	DA05	1	

LEGEND
EX EXISTING
PDHPE PERSONAL DEVELOPMENT, HEALTH
AND PHYSICAL EDUCATION
GPLA GENERAL PURPOSE LEARNING
AV AREA
AP AUDIO VISUAL
ASSISTANT PRINCIPAL

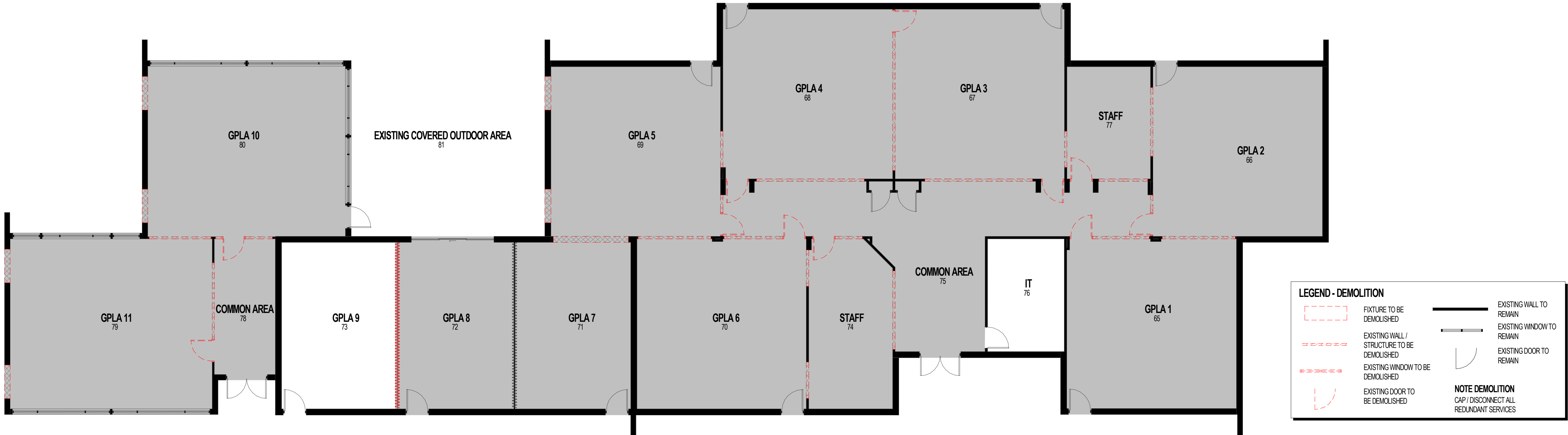

BLOCK D EXISTING & DEMOLITION
PLAN

SCALE: 1 : 100

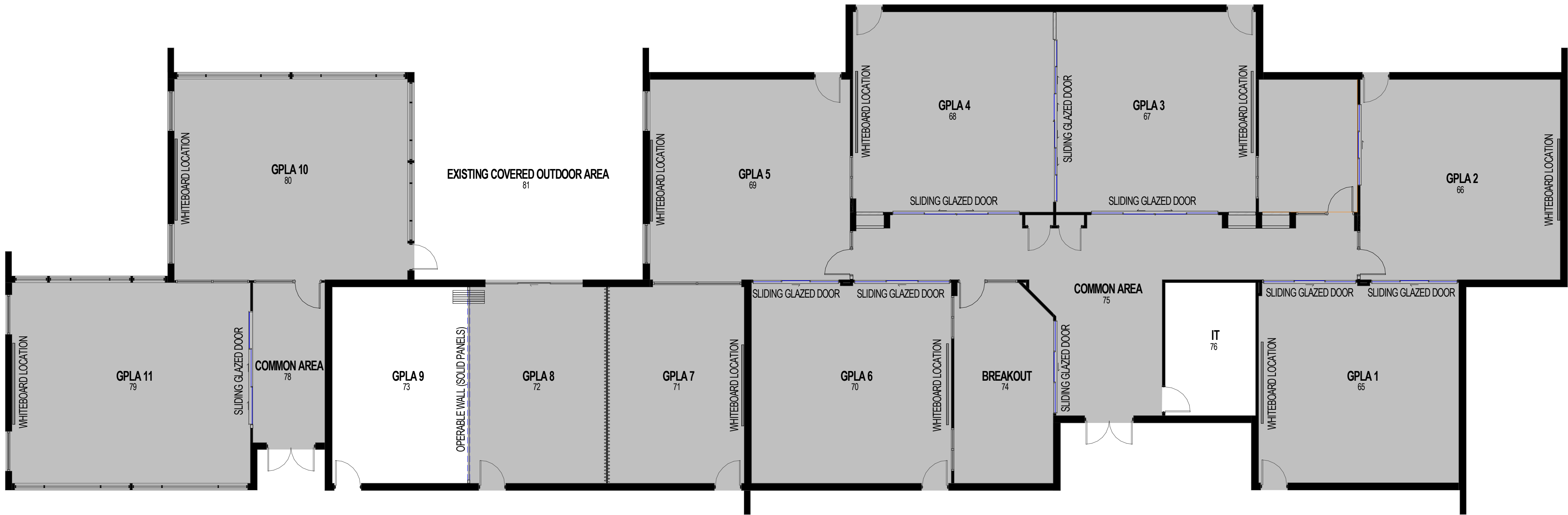

BLOCK D PROPOSED FLOOR PLAN

SCALE: 1 : 100

1	15/03/19	ISSUED FOR DEVELOPMENT APPLICATION	LMBR	AB
rev	date	details	initials	checked

DEVELOPMENT APPLICATION

DRA Architects Pty Ltd accepts no responsibility for the liability, consequences, or accuracy of the data provided electronically. Documents should, where necessary, include a hard copy printout of the data. Use of documents is the user's responsibility. (c) Copyright

CONTROLLED DOCUMENT - CHANGES WILL BE NOTIFIED

DRAARCHITECTS

Adrian Borsato NSW 4172 Warren Steele NSW 6526

(02) 6651 4905 draco@draarchitects.com.au AEN 12 096 929 387

client
**ST JOHN PAUL COLLEGE,
COFFS HARBOUR**

project
**ALTERATIONS AND
ADDITIONS**
HOGGIN DRIVE
COFFS HARBOUR NSW 2450
LOT 223 DP 1136502

scale 1 : 100
drawn LMBR
checked LM 15/03/19
verified AB 15/03/19
approved AB 15/03/19
total number of sheets 31

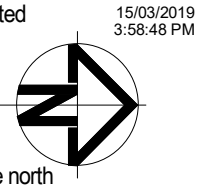

drawing
BLOCK D PLANS

project number drawing number revision
18001 DA06 1

LEGEND	
EX	EXISTING
PDHPE	PERSONAL DEVELOPMENT, HEALTH AND PHYSICAL EDUCATION
GPLA	GENERAL PURPOSE LEARNING AREA
AV	AUDIO VISUAL
AP	ASSISTANT PRINCIPAL

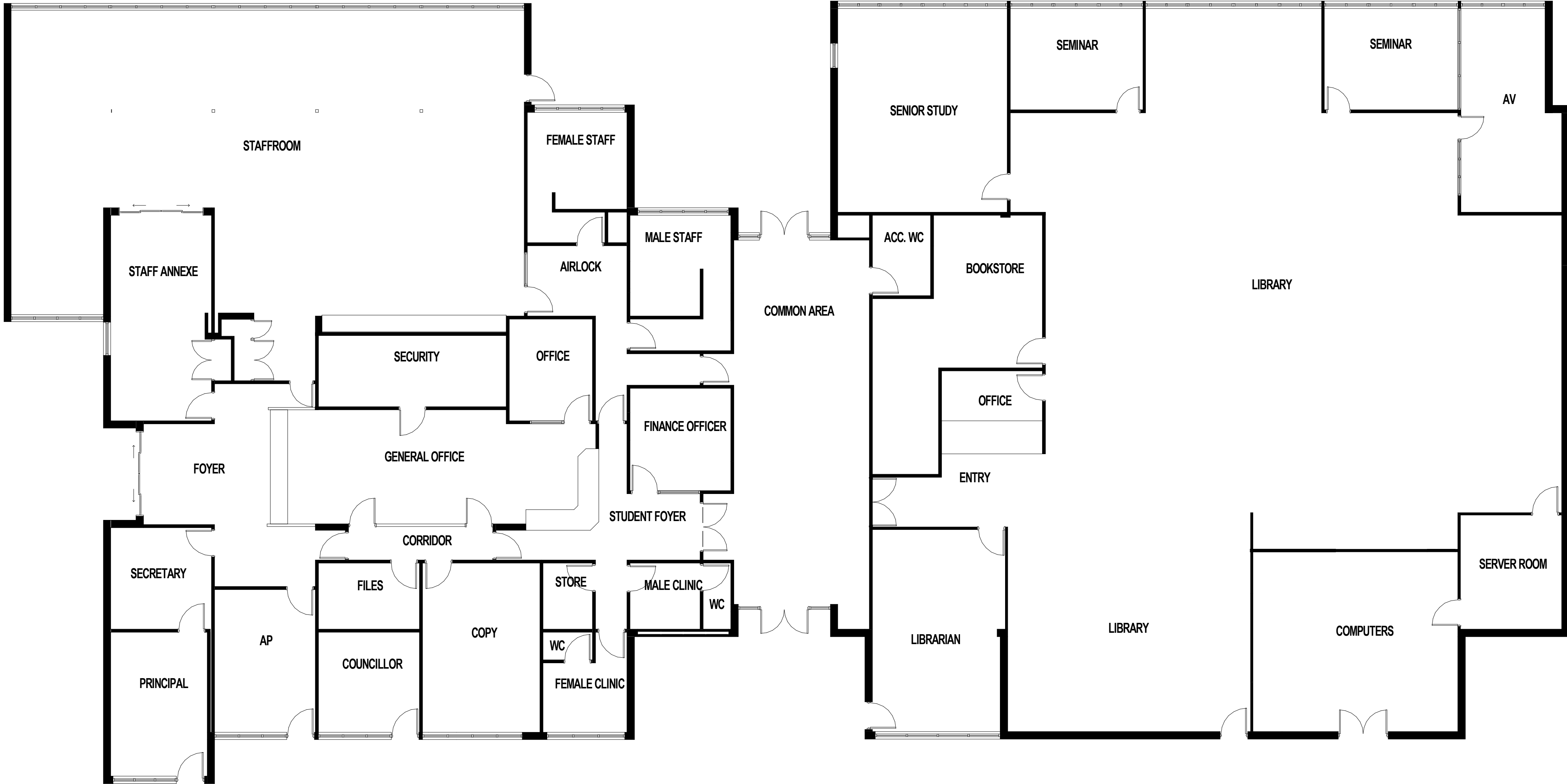

ADMIN
EXISTING BLOCK E
SCALE 1:100

LIBRARY
EXISTING BLOCK F
SCALE 1:100

LEGEND

FIXTURE TO BE DEMOLISHED

EXISTING WALL / STRUCTURE TO BE DEMOLISHED

EXISTING WINDOW TO BE DEMOLISHED

EXISTING DOOR TO BE DEMOLISHED

EXISTING WALL TO REMAIN

EXISTING WINDOW TO REMAIN

EXISTING DOOR TO REMAIN

NOTE DEMOLITION
CAP / DISCONNECT ALL
REDUNDANT SERVICES

NEW WALL

PHASE 1 WORKS

PHASE 2 WORKS

PHASE 3 WORKS

1	15/03/19	ISSUED FOR DEVELOPMENT APPLICATION	LMBR	AB
rev	date	details	initials	checked

DEVELOPMENT APPLICATION

DRA Architects Pty Ltd accept no responsibility for the liability, completeness, or accuracy of the data furnished electronically. Documents should, where necessary, be signed and dated by the responsible person in accordance with the requirements of the relevant legislation and the relevant standards. (c) Copyright

CONTROLLED DOCUMENT - CHANGES WILL BE NOTIFIED

DRAARCHITECTS

Adrian Borsato NSW 4172 Warren Steele NSW 6526

(02) 6651 4905
dracoffs@draarchitects.com.au

AEN 12 096 929 387

client

ST JOHN PAUL COLLEGE,
COFFS HARBOUR

project
ALTERATIONS AND ADDITIONS
HOGBIN DRIVE
COFFS HARBOUR NSW 2450
LOT 223 DP 1136502

scale	1 : 100	@A1	plotted	15/03/2019 2:56:21 PM
drawn	LMBR			
checked	Checker	15/03/19		
verified		15/03/19		
approved		15/03/19		
total number of sheets	31		true north	

drawing

EXISTING - BLOCKS E & F

project number	drawing number	revision
18001	DA07	1

LEGEND
EX EXISTING
PDHPE PERSONAL DEVELOPMENT, HEALTH
AND PHYSICAL EDUCATION
GPLA GENERAL PURPOSE LEARNING
AV AREA
AP AUDIO VISUAL
ASSISTANT PRINCIPAL

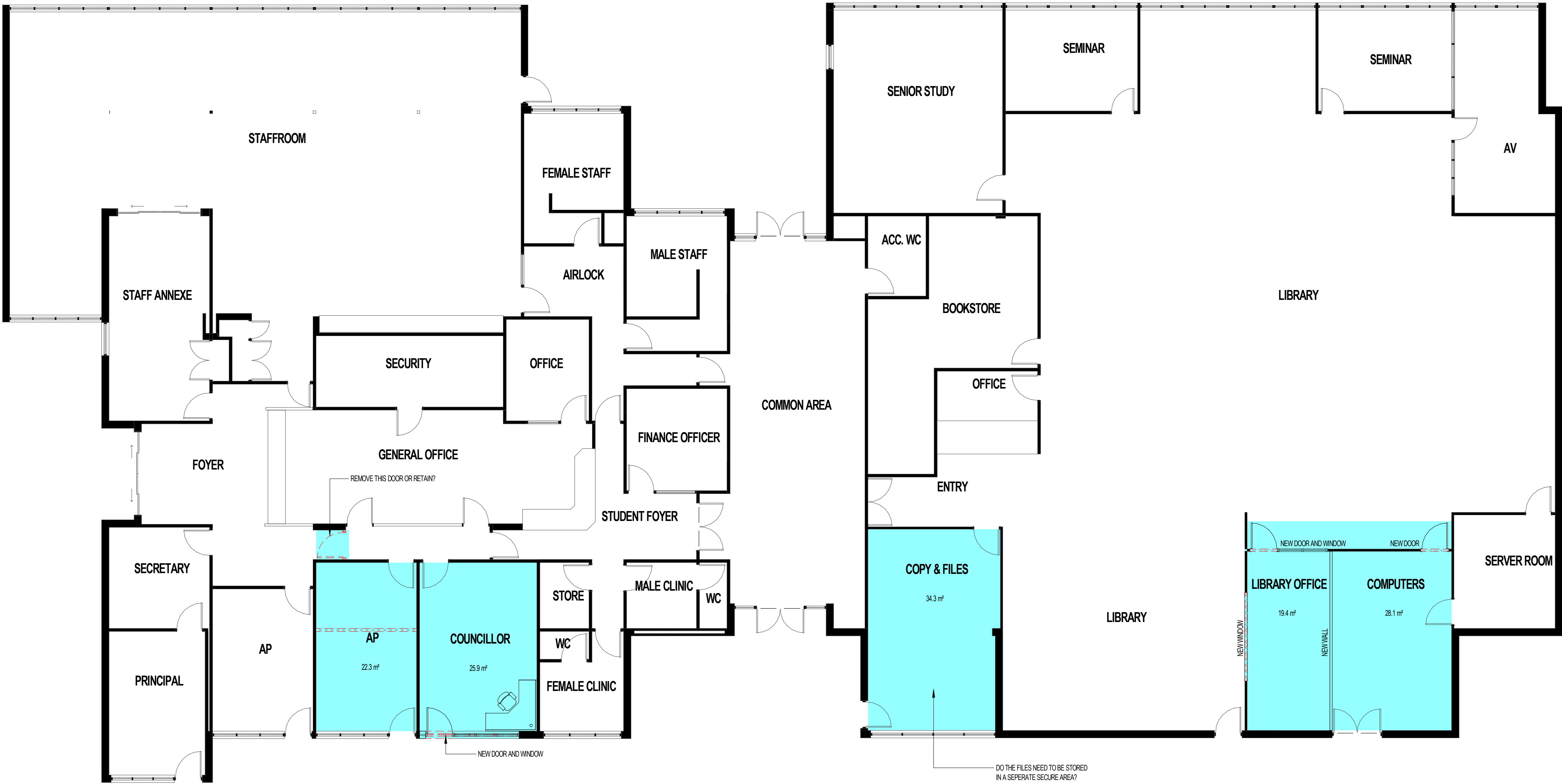

URGENT TEMPORARY WORKS
BLOCKS E & F PHASE 1
SCALE: 1 : 100

LEGEND

FIXTURE TO BE DEMOLISHED

EXISTING WALL / STRUCTURE TO BE DEMOLISHED

EXISTING WINDOW TO BE DEMOLISHED

EXISTING DOOR TO BE DEMOLISHED

EXISTING WALL TO REMAIN

EXISTING WINDOW TO REMAIN

EXISTING DOOR TO REMAIN

NOTE DEMOLITION
CAP / DISCONNECT ALL
REDUNDANT SERVICES

NEW WALL

PHASE 1 WORKS

PHASE 2 WORKS

PHASE 3 WORKS

1	15/03/19	ISSUED FOR DEVELOPMENT APPLICATION	LMBR	AB
rev	date	details	initials	checked

DEVELOPMENT APPLICATION

DRA Architects Pty Ltd accept no responsibility for the liability, consequences, or accuracy of the data furnished electronically. Documents should, where necessary, be signed and dated by the drafter and verified. Use signed documents in preference to scans. All documents to be verified on site. (c) Copyright

CONTROLLED DOCUMENT - CHANGES WILL BE NOTIFIED

DRAARCHITECTS

Adrian Borsato NSW 4172 Warren Steele NSW 6526

(02) 6651 4905
dracoffs@draarchitects.com.au
AEN 12 096 929 387

client
ST JOHN PAUL COLLEGE,
COFFS HARBOUR

project
ALTERATIONS AND
ADDITIONS
HOGBIN DRIVE
COFFS HARBOUR NSW 2450
LOT 223 DP 1136502

scale	1 : 100	@A1	plotted	15/03/2019 3:56:23 PM
drawn	LMBR			
checked	LM	15/03/19		
verified	AB	15/03/19		
approved	AB	15/03/19		
total number of sheets	31			

drawing
PHASE 1 - BLOCKS E & F

project number
18001

drawing number
DA08

revision
1

LEGEND
EX EXISTING
PDHPE PERSONAL DEVELOPMENT, HEALTH
AND PHYSICAL EDUCATION
GPLA GENERAL PURPOSE LEARNING
AV AREA
AP AUDIO VISUAL
ASSISTANT PRINCIPAL

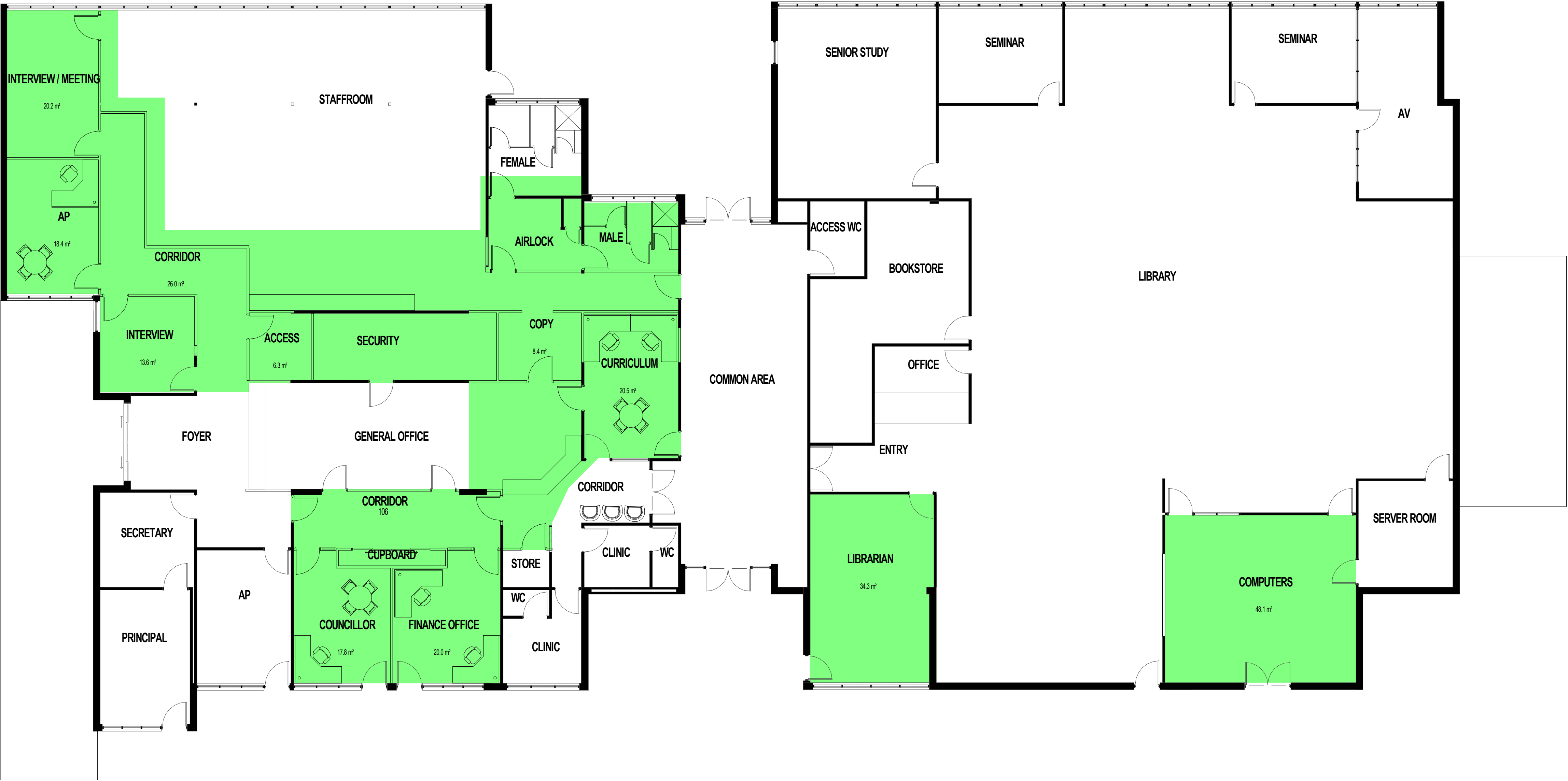

PERMANENT ADMIN WORKS
BLOCKS E & F PHASE 2
SCALE: 1 : 100

LEGEND

	FIXTURE TO BE DEMOLISHED		EXISTING WALL TO REMAIN		NEW WALL
	EXISTING WALL / STRUCTURE TO BE DEMOLISHED		EXISTING WINDOW TO REMAIN		PHASE 1 WORKS
	EXISTING WINDOW TO BE DEMOLISHED		EXISTING DOOR TO REMAIN		PHASE 2 WORKS
	EXISTING DOOR TO BE DEMOLISHED		NOTE DEMOLITION CAP / DISCONNECT ALL REDUNDANT SERVICES		PHASE 3 WORKS

1	15/03/19	ISSUED FOR DEVELOPMENT APPLICATION	LMBR	AB
rev	date	details	initials	checked

DEVELOPMENT APPLICATION

DRA Architects Pty Ltd accept no responsibility for the liability, completeness, or accuracy of the data furnished electronically. Documents should, where necessary, request a hard copy version for verification. Use figures in accordance with the scale of drawings to be used on site.

These drawings and designs and the copyright thereof are the property of DRA Architects Pty Ltd and must not be used, modified, reproduced, or otherwise used without the written permission of DRA Architects Pty Ltd. All rights reserved. (c) Copyright

CONTROLLED DOCUMENT -
CHANGES WILL BE NOTIFIED

DRAARCHITECTS
Adrian Borsato NSW 4172 Warren Steele NSW 6526
(02) 6651 4905
dracoffs@draarchitects.com.au
ABIN 12 096 929 387

client
**ST JOHN PAUL COLLEGE,
COFFS HARBOUR**

project
**ALTERATIONS AND
ADDITIONS**
HOGBIN DRIVE
COFFS HARBOUR NSW 2450
LOT 223 DP 1136502

scale	1 : 100	@A1	plotted	15/03/2019 3:56:26 PM
drawn	LMBR			
checked	LM	15/03/19		
verified	AB	15/03/19		
approved	AB	15/03/19		
total number of sheets	31			

drawing
PHASE 2 - BLOCKS E & F

project number	drawing number	revision
18001	DA09	1

LEGEND

EX	EXISTING
PDHPE	PERSONAL DEVELOPMENT, HEALTH AND PHYSICAL EDUCATION
GPLA	GENERAL PURPOSE LEARNING AREA
AV	AUDIO VISUAL
AP	ASSISTANT PRINCIPAL

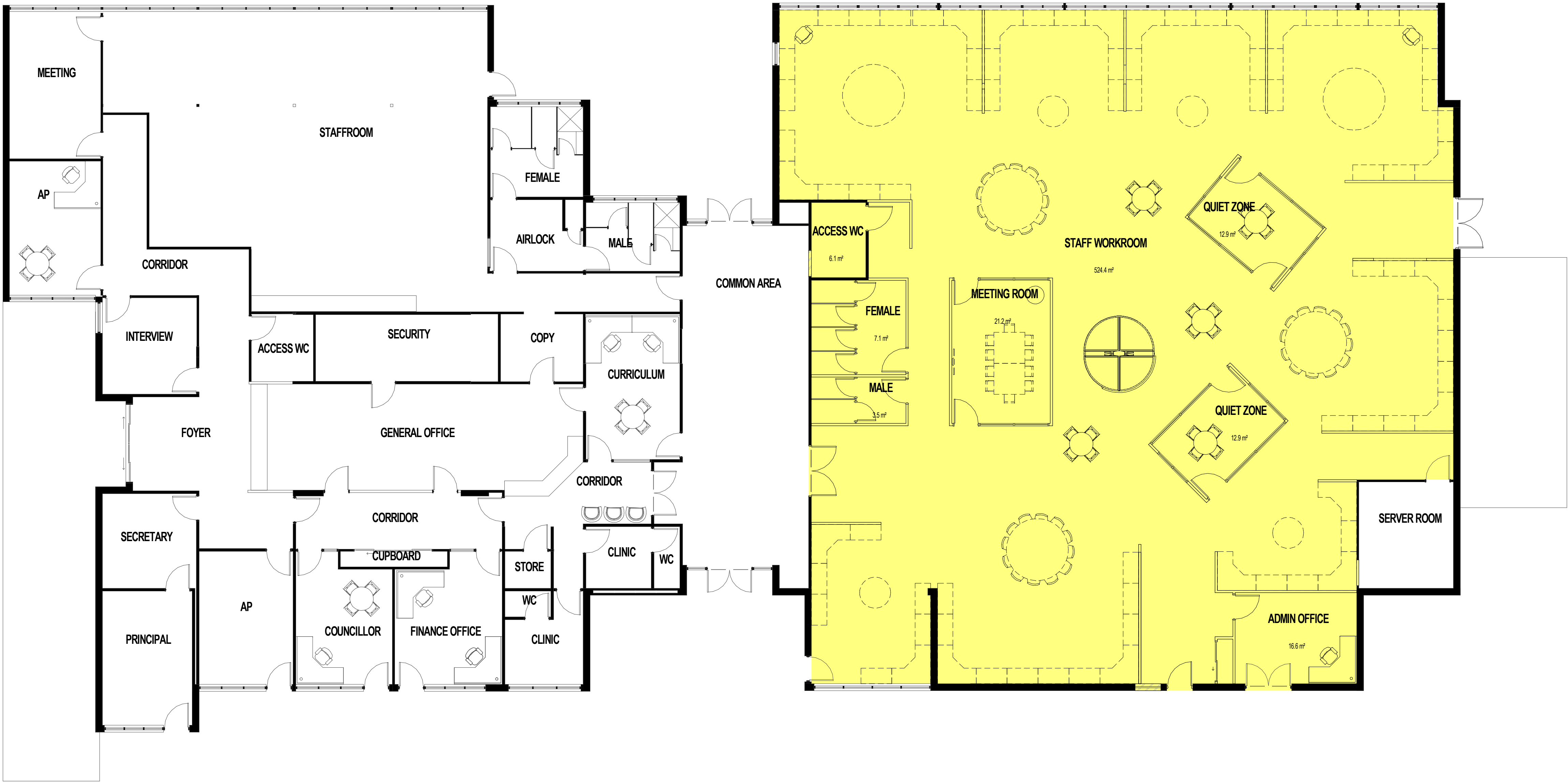

PERMANENT STAFF WORKROOM
BLOCKS E & F PHASE 3

SCALE: 1 : 100

LEGEND			
	FIXTURE TO BE DEMOLISHED		EXISTING WALL TO REMAIN
	EXISTING WALL / STRUCTURE TO BE DEMOLISHED		EXISTING WINDOW TO REMAIN
	EXISTING WINDOW TO BE DEMOLISHED		EXISTING DOOR TO REMAIN
	EXISTING DOOR TO BE DEMOLISHED	NOTE DEMOLITION CAP / DISCONNECT ALL REDUNDANT SERVICES	
	NEW WALL		PHASE 1 WORKS
	PHASE 2 WORKS		PHASE 3 WORKS

1	15/03/19	ISSUED FOR DEVELOPMENT APPLICATION	LMBR	AB
rev	date	details	initials	checked

DEVELOPMENT
APPLICATION

DRA Architects Pty Ltd accept no responsibility for the liability, completeness, or accuracy of the data furnished electronically. This document should not be used, modified, or reproduced without the written permission of DRA Architects Pty Ltd. All rights reserved. (c) Copyright

CONTROLLED DOCUMENT -
CHANGES WILL BE NOTIFIED

DRAARCHITECTS
Adrian Borsato NSW 4172 Warren Steele NSW 6526

(02) 6651 4905 AEN 12 096 929 387
draacoffs@draarchitects.com.au

client
**ST JOHN PAUL COLLEGE,
COFFS HARBOUR**

project
**ALTERATIONS AND
ADDITIONS**

HOGBIN DRIVE
COFFS HARBOUR NSW 2450
LOT 223 DP 1136502

scale	1 : 100	@A1	plotted	15/03/2019 3:56:29 PM
drawn	LMBR			
checked	LM	15/03/19		
verified	AB	15/03/19		
approved	AB	15/03/19		
total number of sheets	31		true north	

drawing
PHASE 3 - BLOCKS E & F

project number
18001

drawing number
DA10

revision
1

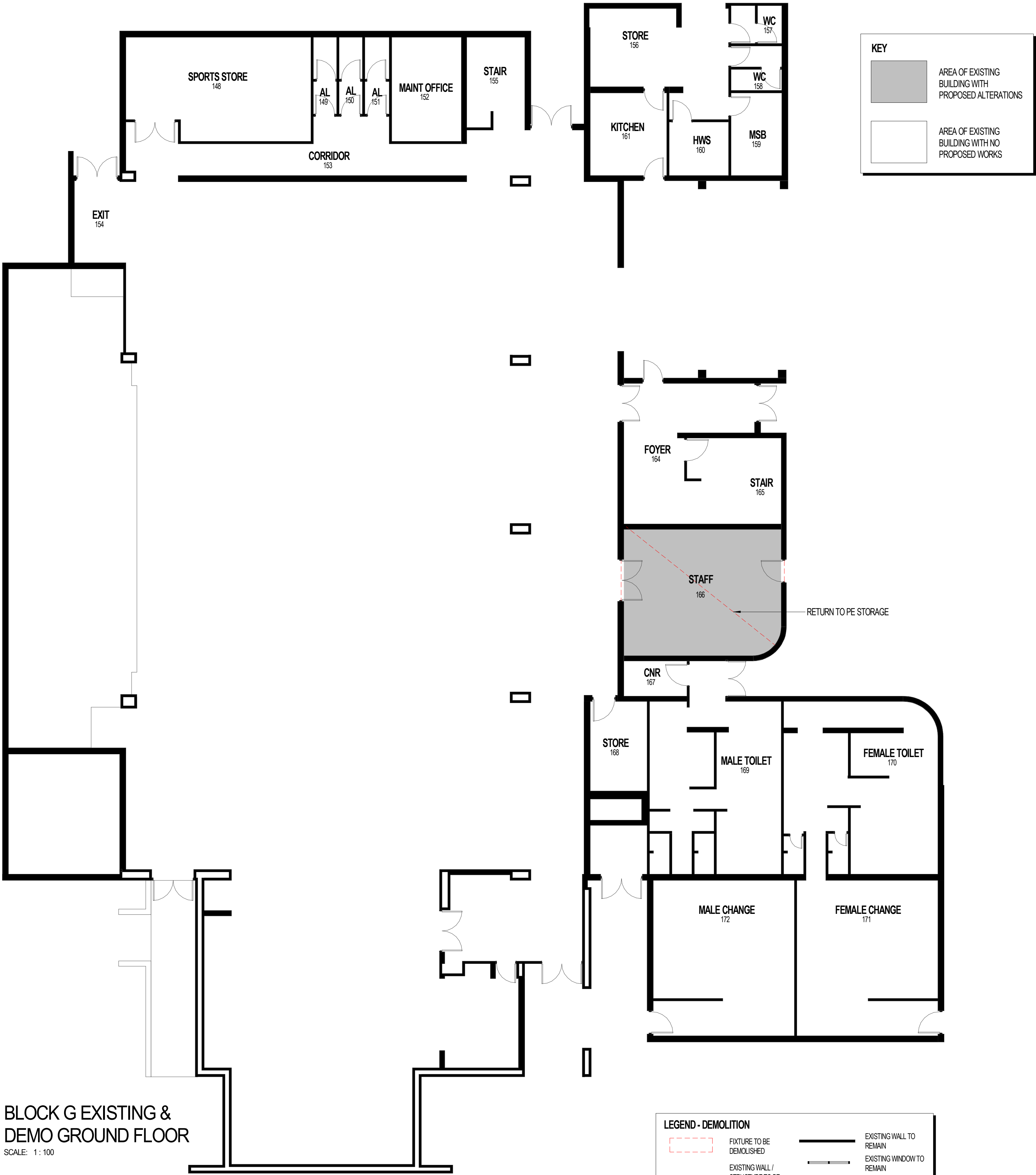

BLOCK G EXISTING &
DEMO GROUND FLOOR

SCALE: 1:100

LEGEND - DEMOLITION

FIXTURE TO BE DEMOLISHED

EXISTING WALL / STRUCTURE TO BE DEMOLISHED

EXISTING WINDOW TO BE DEMOLISHED

EXISTING DOOR TO BE DEMOLISHED

EXISTING WALL TO REMAIN

EXISTING WINDOW TO REMAIN

EXISTING DOOR TO REMAIN

NOTE DEMOLITION
CAP / DISCONNECT ALL
REDUNDANT SERVICES

LEGEND	
EX	EXISTING
PDHPE	PERSONAL DEVELOPMENT, HEALTH AND PHYSICAL EDUCATION
GPLA	GENERAL PURPOSE LEARNING
AV	AREA
AP	AUDIO VISUAL ASSISTANT PRINCIPAL

KEY

AREA OF EXISTING BUILDING WITH PROPOSED ALTERATIONS

AREA OF EXISTING BUILDING WITH NO PROPOSED WORKS

1	15/03/19	ISSUED FOR DEVELOPMENT APPLICATION	LMBR	AB
rev	date	details	initials	checked

DEVELOPMENT APPLICATION

DRA Architects Pty Ltd accept no responsibility for the liability, completeness, or accuracy of the data furnished electronically. Documents should, where necessary, be signed and dated by the relevant professional. Use of drawings is the responsibility of the user. (c) Copyright

CONTROLLED DOCUMENT -
CHANGES WILL BE NOTIFIED

DRAARCHITECTS

DRA ARCHITECTS PTY LTD

Adrian Borsato NSW 4172 Warren Steele NSW 6526

(02) 6651 4905 dracoffs@draarchitects.com.au AEN 12 096 929 387

client
**ST JOHN PAUL COLLEGE,
COFFS HARBOUR**

project
**ALTERATIONS AND
ADDITIONS**
HOGBIN DRIVE
COFFS HARBOUR NSW 2450
LOT 223 DP 1136502

scale	1:100	@A1	plotted	15/03/2019 3:29:45 PM
drawn	LMBR			
checked	Checker	15/03/19		
verified		15/03/19		
approved		15/03/19		
total number of sheets	31			

drawing
BLOCK G DEMOLITION PLAN

project number	drawing number	revision
18001	DA11	1

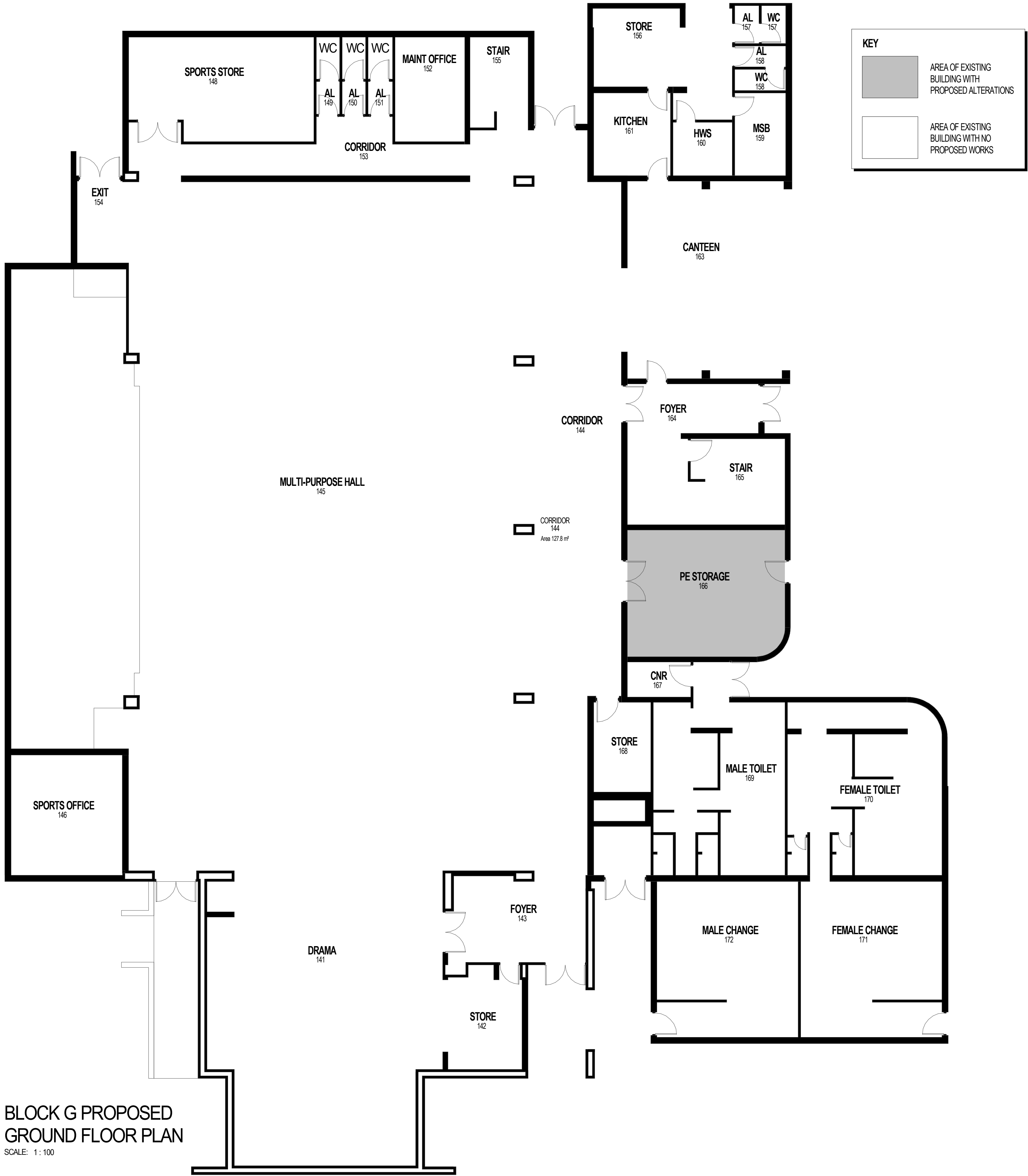

BLOCK G PROPOSED
GROUND FLOOR PLAN

SCALE: 1 : 100

LEGEND

EX	EXISTING
PDHPE	PERSONAL DEVELOPMENT, HEALTH AND PHYSICAL EDUCATION
GPLA	GENERAL PURPOSE LEARNING
AV	AREA
AP	AUDIO VISUAL ASSISTANT PRINCIPAL

1	15/03/19	ISSUED FOR DEVELOPMENT APPLICATION	LMBR	AB
rev	date	details	initials	checked

DEVELOPMENT APPLICATION

DRA Architects Pty Ltd accept no responsibility for the liability, completeness, or accuracy of the data furnished electronically. Documents should, where necessary, be signed and dated by the responsible person. Use of documents is the user's responsibility. (c) Copyright

CONTROLLED DOCUMENT -
CHANGES WILL BE NOTIFIED

DRAARCHITECTS
Adrian Borsato NSW 4172 Warren Steele NSW 6526

(02) 6651 4905 AEN 12 096 929 387
dracoffs@draarchitects.com.au

client
**ST JOHN PAUL COLLEGE,
COFFS HARBOUR**

project
**ALTERATIONS AND
ADDITIONS**
HOGBIN DRIVE
COFFS HARBOUR NSW 2450
LOT 223 DP 1136502

scale	1 : 100	@A1	plotted	15/03/2019 3:29:47 PM
drawn	LMBR			
checked	Checker	15/03/19		
verified		15/03/19		
approved		15/03/19		
total number of sheets	31			



drawing
BLOCK G PROPOSED PLAN

project number	drawing number	revision
18001	DA12	1

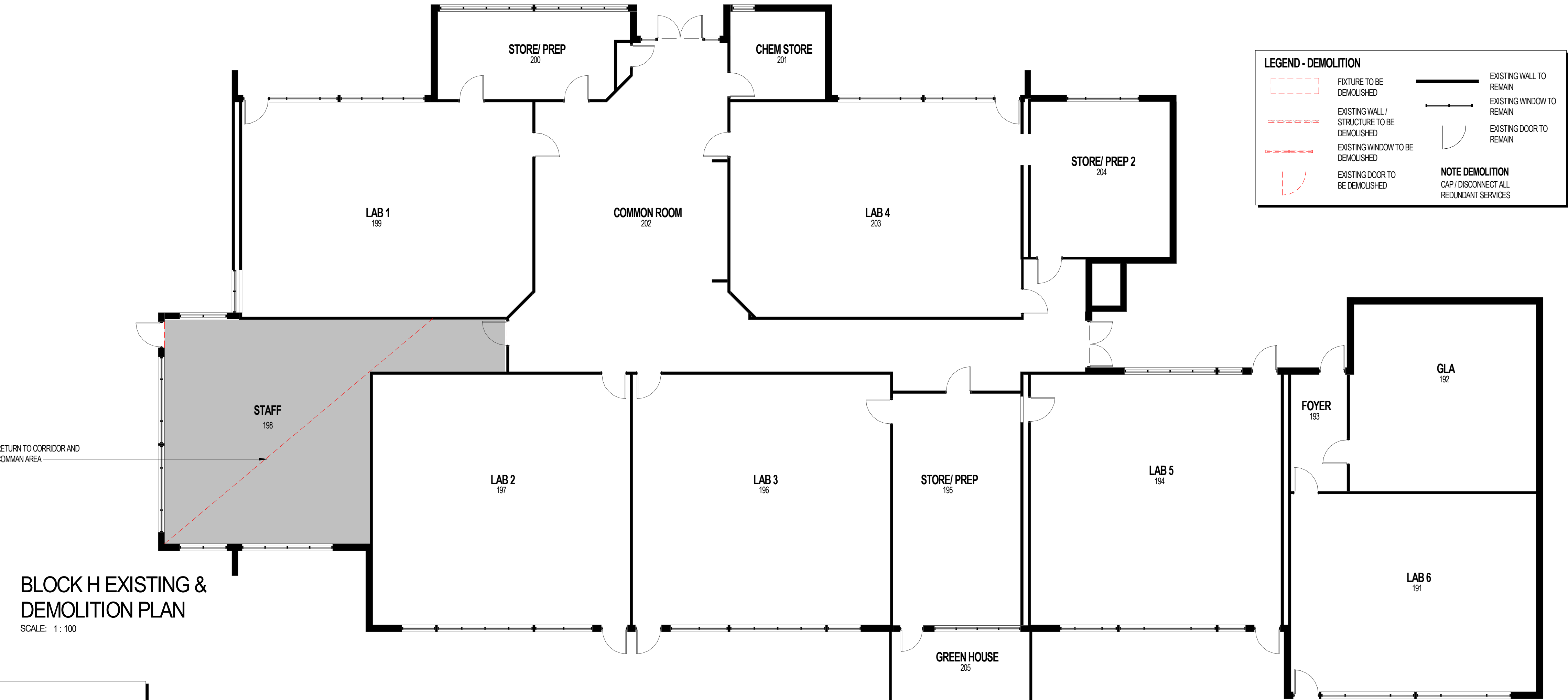

BLOCK H EXISTING & DEMOLITION PLAN
SCALE: 1 : 100

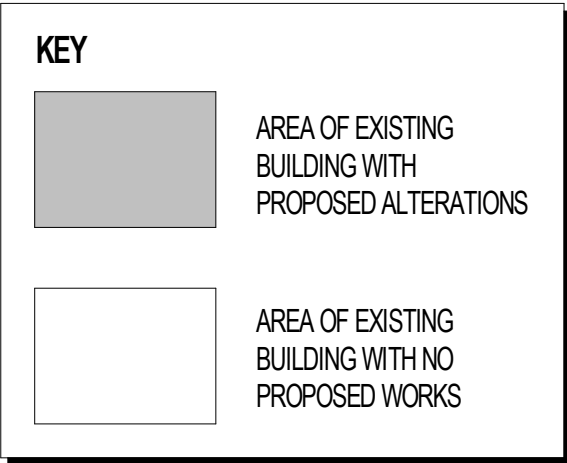

BLOCK H PROPOSED FLOOR PLAN
SCALE: 1 : 100

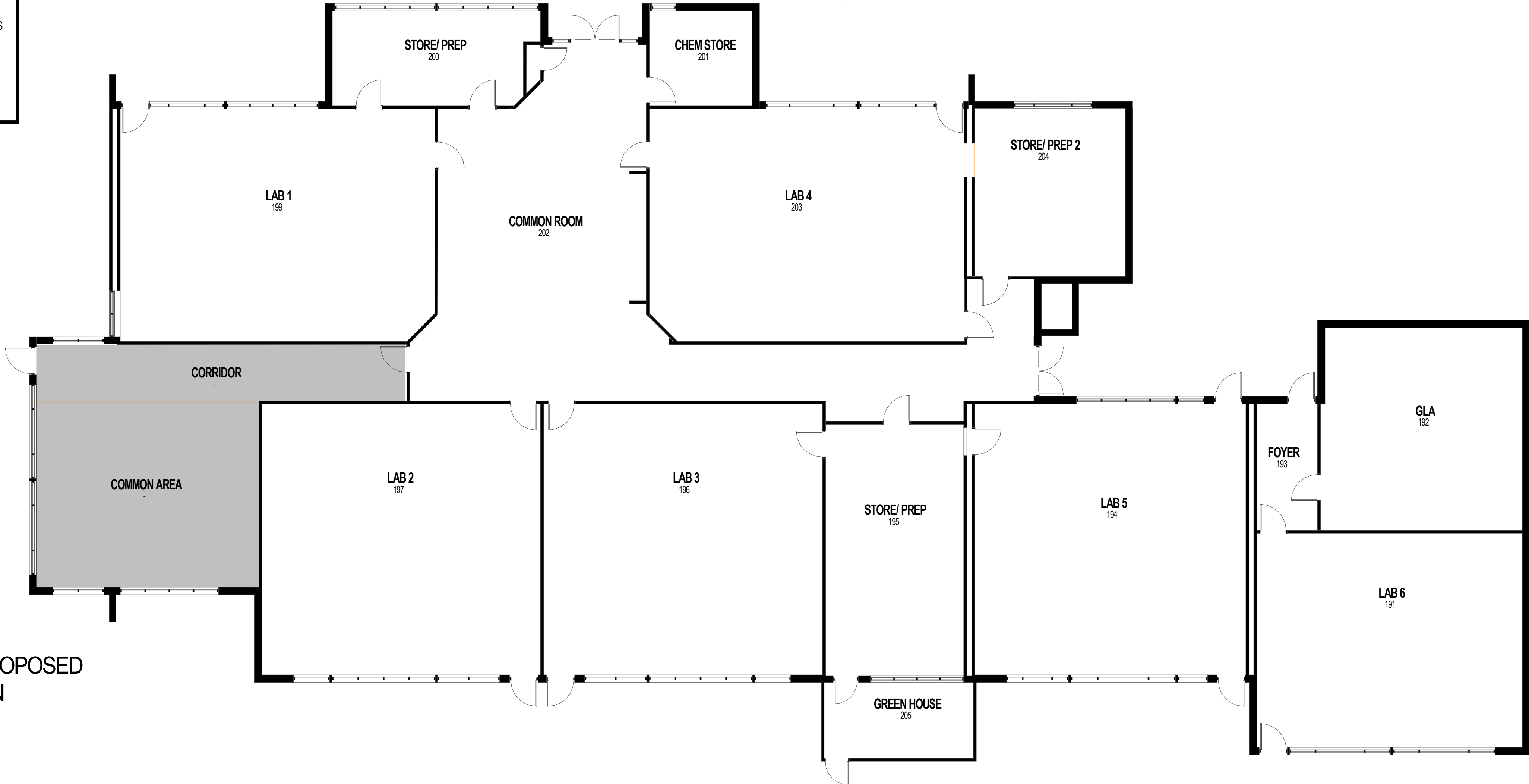

LEGEND

EX PDHPE GPLA AV AP

EXISTING PERSONAL DEVELOPMENT, HEALTH AND PHYSICAL EDUCATION GENERAL PURPOSE LEARNING AREA AUDIO VISUAL ASSISTANT PRINCIPAL

1	15/03/19	ISSUED FOR DEVELOPMENT APPLICATION	LMBR	AB
rev	date	details	initials	checked

DEVELOPMENT APPLICATION

DRA Architects Pty Ltd accept no responsibility for the liability, consequences, or accuracy of the data furnished electronically. Documents should, when necessary, be signed and dated by the drafter. Verification: Use Rapid dimension in preference to scale. All dimensions to be verified on site.

These drawings and designs and the copyright thereof are the property of DRA Architects Pty Ltd and shall not be used, modified, reproduced, or otherwise employed without the written consent of DRA Architects Pty Ltd. (c) Copyright

CONTROLLED DOCUMENT - CHANGES WILL BE NOTIFIED

DRAARCHITECTS PTY LTD

Adrian Borsato NSW 4172 Warren Steele NSW 6526

(02) 6651 4905 dracoffs@draarchitects.com.au AEN 12 096 929 387

client
ST JOHN PAUL COLLEGE, COFFS HARBOUR

project
ALTERATIONS AND ADDITIONS
HOGBIN DRIVE
COFFS HARBOUR NSW 2450
LOT 223 DP 1136502

scale 1 : 100
drawn LMBR
checked Checker 15/03/19
verified 15/03/19
approved 15/03/19
total number of sheets 31

@A1 plotted 15/03/2019 3:25:55 PM
true north

drawing
BLOCK H PLANS

project number drawing number revision
18001 DA13 1

LEGEND

EX	EXISTING
PDHPE	PERSONAL DEVELOPMENT, HEALTH AND PHYSICAL EDUCATION
GPLA	GENERAL PURPOSE LEARNING AREA
AV	AUDIO VISUAL
AP	ASSISTANT PRINCIPAL

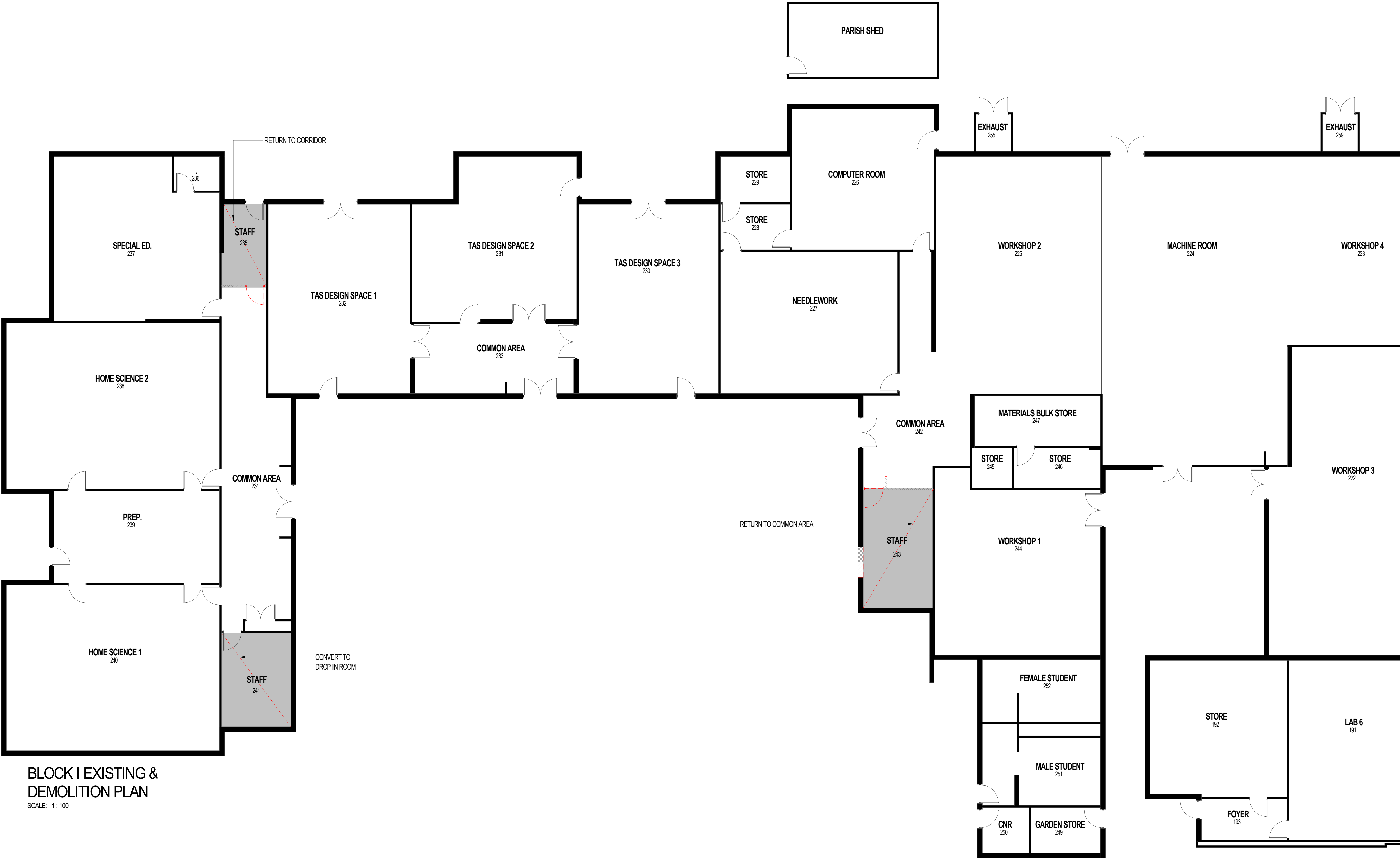

BLOCK I EXISTING & DEMOLITION PLAN

SCALE: 1 : 100

KEY

	AREA OF EXISTING BUILDING WITH PROPOSED ALTERATIONS
	AREA OF EXISTING BUILDING WITH NO PROPOSED WORKS

1	15/03/19	ISSUED FOR DEVELOPMENT APPLICATION	LMBR	AB
rev	date	details	initials	checked

DEVELOPMENT APPLICATION

CNR Architects Pty Ltd accept no responsibility for the liability, consequences, or accuracy of the data furnished electronically. Documents should, when necessary, be signed and dated by the signatory. (c) Copyright

CONTROLLED DOCUMENT - CHANGES WILL BE NOTIFIED

DRAARCHITECTS

Adrian Borsato NSW 4172 Warren Steele NSW 6526

(02) 6651 4905 dracoffs@draarchitects.com.au AEN 12 096 929 387

client
ST JOHN PAUL COLLEGE, COFFS HARBOUR

project
ALTERATIONS AND ADDITIONS
HOGBIN DRIVE
COFFS HARBOUR NSW 2450
LOT 223 DP 1136502

scale	1 : 100	@A1	plotted	15/03/2019 3:22:27 PM
drawn	LMBR			
checked	LM	15/03/19		
verified	AB	15/03/19		
approved	AB	15/03/19		
total number of sheets	31			

drawing
BLOCK I DEMOLITION PLAN

project number	drawing number	revision
18001	DA14	1

LEGEND

EX EXISTING
PDHPE PERSONAL DEVELOPMENT, HEALTH
AND PHYSICAL EDUCATION
GPLA GENERAL PURPOSE LEARNING
AV AREA
AP AUDIO VISUAL
ASSISTANT PRINCIPAL

1	15/03/19	ISSUED FOR DEVELOPMENT APPLICATION	LMBR	AB
rev	date	details	initials	checked

DEVELOPMENT APPLICATION

CNR Architects Pty Ltd accept no responsibility for the liability, completeness, or accuracy of the data furnished electronically. Recipients should, where necessary, request a hard copy printout for verification. Use figures in accordance with the scale of drawings to be used on site.

These drawings and designs and the copyright thereof are the property of CNR Architects Pty Ltd and must not be used, modified, reproduced, or otherwise used without the written permission of CNR Architects Pty Ltd.

(c) Copyright

CONTROLLED DOCUMENT - CHANGES WILL BE NOTIFIED

DRAARCHITECTS
Adrian Borsato NSW 4172 Warren Steele NSW 6526

(02) 6651 4905 dracoffs@draarchitects.com.au AEN 12 096 929 387

client
ST JOHN PAUL COLLEGE, COFFS HARBOUR

project
ALTERATIONS AND ADDITIONS
HOGBIN DRIVE
COFFS HARBOUR NSW 2450
LOT 223 DP 1136502

scale 1 : 100
drawn LMBR
checked LM 15/03/19
verified AB 15/03/19
approved AB 15/03/19
total number of sheets 31

@A1 plotted 15/03/2019 3:22:29 PM
true north

drawing
BLOCK I PROPOSED PLAN

project number drawing number revision
18001 DA15 1

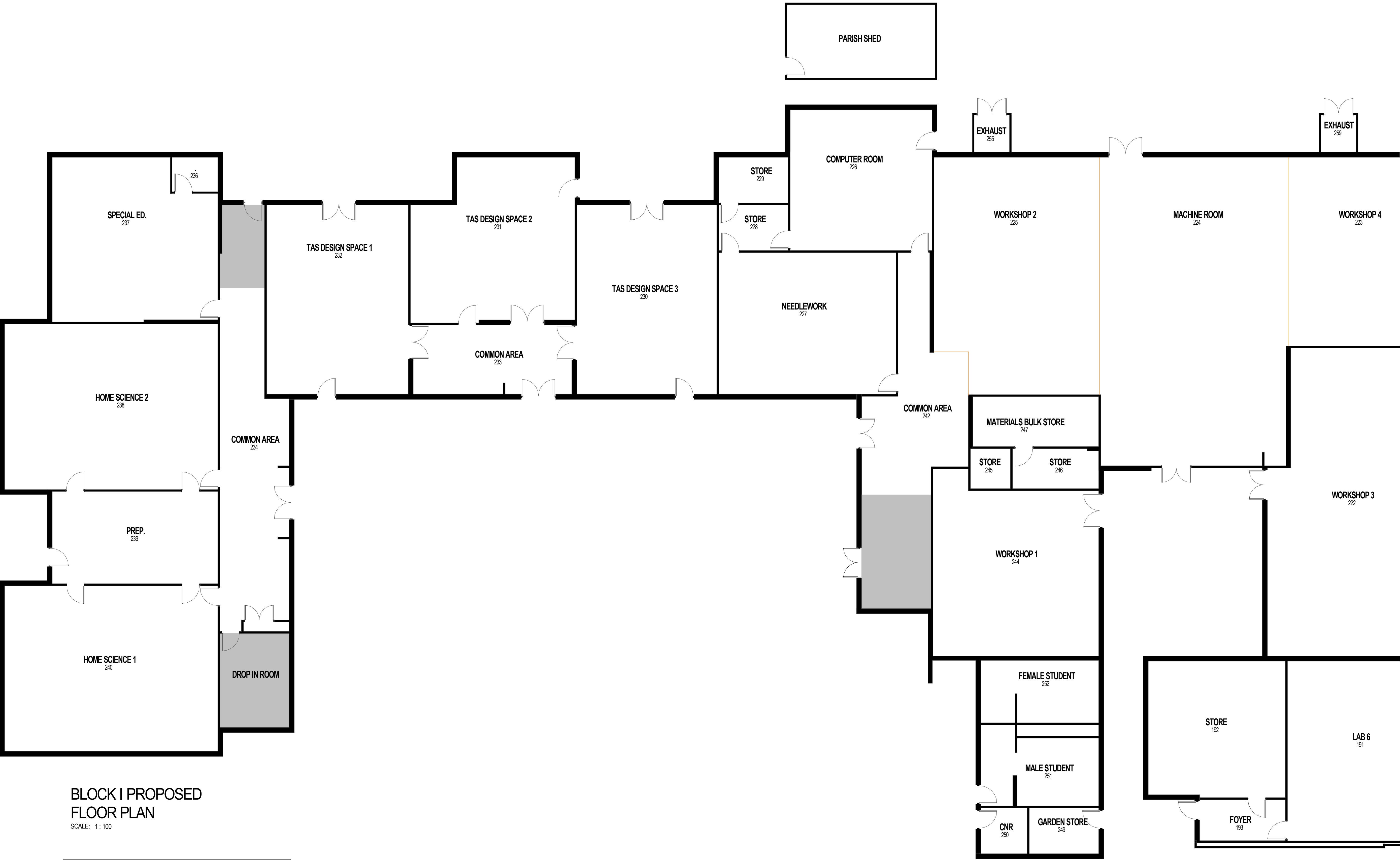

BLOCK I PROPOSED FLOOR PLAN

SCALE: 1 : 100

LEGEND - DEMOLITION

FIXTURE TO BE DEMOLISHED

EXISTING WALL / STRUCTURE TO BE DEMOLISHED

EXISTING WINDOW TO BE DEMOLISHED

EXISTING DOOR TO BE DEMOLISHED

EXISTING WALL TO REMAIN

EXISTING WINDOW TO REMAIN

EXISTING DOOR TO REMAIN

NOTE DEMOLITION
CAP / DISCONNECT ALL REDUNDANT SERVICES

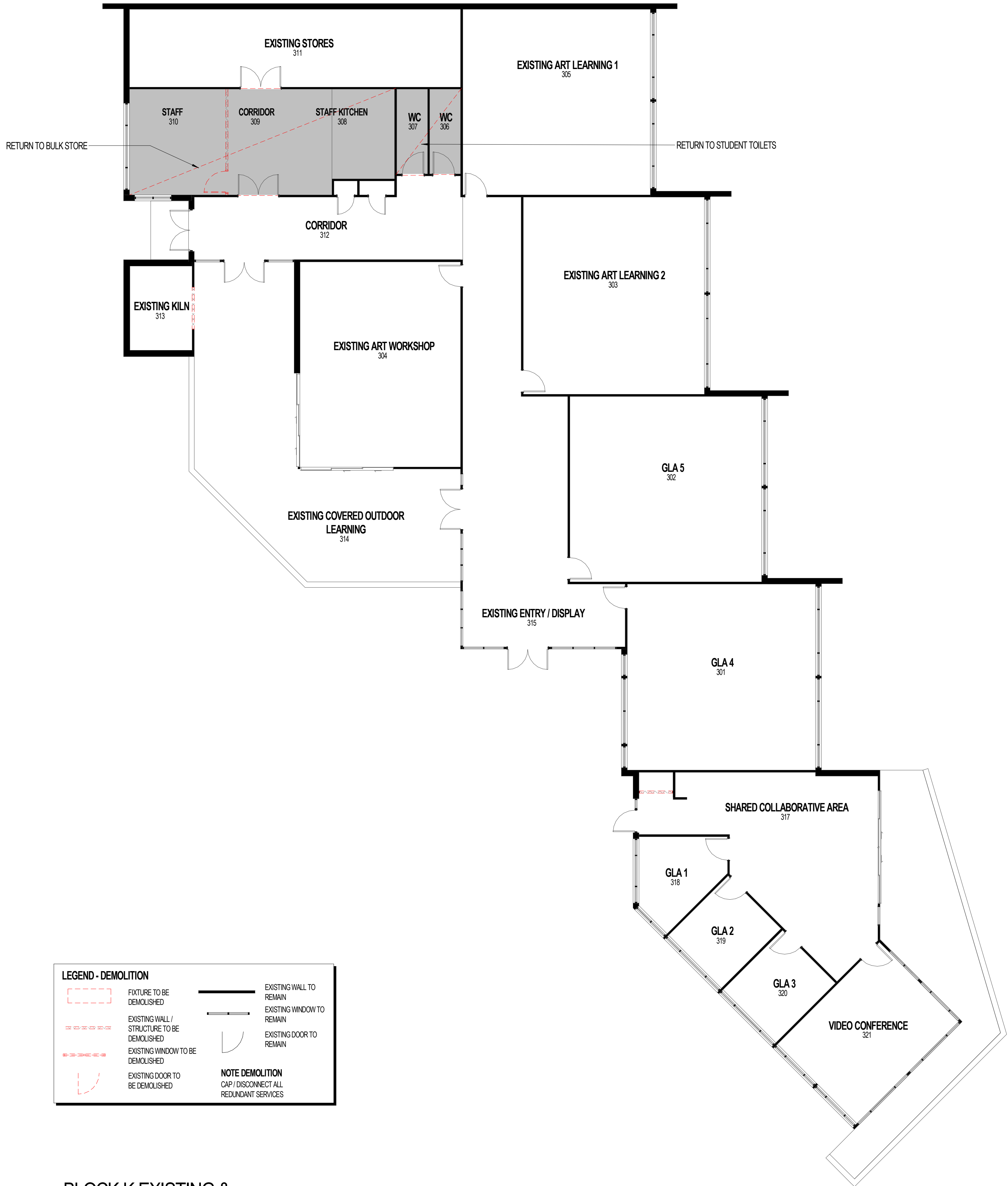

LEGEND - DEMOLITION

FIXTURE TO BE DEMOLISHED

EXISTING WALL / STRUCTURE TO BE DEMOLISHED

EXISTING WINDOW TO BE DEMOLISHED

EXISTING DOOR TO BE DEMOLISHED

EXISTING WALL TO REMAIN

EXISTING WINDOW TO REMAIN

EXISTING DOOR TO REMAIN

NOTE DEMOLITION
CAP / DISCONNECT ALL
REDUNDANT SERVICES

BLOCK K EXISTING & DEMOLITION PLAN

SCALE: 1 : 100

LEGEND	
EX	EXISTING
PDHPE	PERSONAL DEVELOPMENT, HEALTH AND PHYSICAL EDUCATION
GPLA	GENERAL PURPOSE LEARNING AREA
AV	AUDIO VISUAL
AP	ASSISTANT PRINCIPAL

1	15/03/19	ISSUED FOR DEVELOPMENT APPLICATION	LMBR	AB
rev	date	details	initials	checked

DEVELOPMENT APPLICATION

DRA Architects Pty Ltd accept no responsibility for the liability, completeness, or accuracy of the data furnished electronically. Documents should, where necessary, be signed and dated by the architect. Verification: Use Report dimension in accordance to scale. All dimensions to be verified on site.

These drawings and designs and the copyright thereof are the property of DRA Architects Pty Ltd and must not be copied, modified, reproduced, or otherwise used without the written permission of DRA Architects Pty Ltd. All rights reserved. (c) Copyright

CONTROLLED DOCUMENT - CHANGES WILL BE NOTIFIED

DRAARCHITECTS

Adrian Borsato NSW 4172 Warren Steele NSW 6526

(02) 6651 4905 dracoffs@draarchitects.com.au AEN 12 096 929 387

client
ST JOHN PAUL COLLEGE, COFFS HARBOUR

project
ALTERATIONS AND ADDITIONS
HOGBIN DRIVE
COFFS HARBOUR NSW 2450
LOT 223 DP 1136502

scale	1 : 100	@A1	plotted	15/03/2019 3:20:30 PM
drawn	LMBR			
checked	LM	15/03/19		
verified	AB	15/03/19		
approved	AB	15/03/19		
total number of sheets	31			

drawing	BLOCK K DEMOLITION PLAN		
project number	drawing number	revision	
18001	DA16	1	

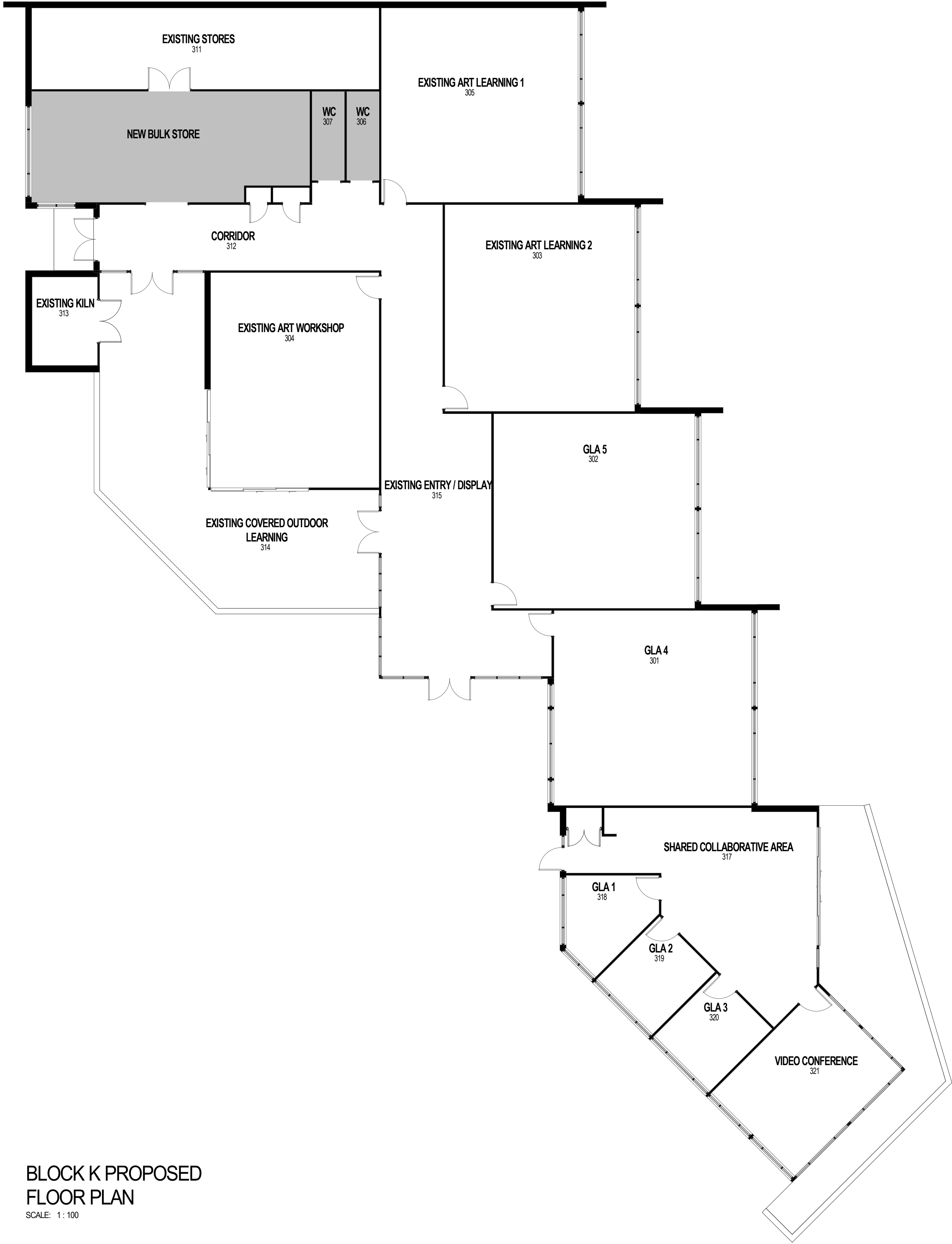

BLOCK K PROPOSED FLOOR PLAN
SCALE: 1 : 100

LEGEND	
EX	EXISTING
PDHPE	PERSONAL DEVELOPMENT, HEALTH AND PHYSICAL EDUCATION
GPLA	GENERAL PURPOSE LEARNING AREA
AV	AUDIO VISUAL
AP	ASSISTANT PRINCIPAL

1	15/03/19	ISSUED FOR DEVELOPMENT APPLICATION	LMBR	AB
rev	date	details	initials	checked

DEVELOPMENT APPLICATION

DRA Architects Pty Ltd accept no responsibility for the liability, completeness, or accuracy of the data furnished electronically. Documents should, where necessary, be signed and dated by the responsible person. The data is provided for the purpose of verification. Use of data is at the user's discretion. (c) Copyright

CONTROLLED DOCUMENT -
CHANGES WILL BE NOTIFIED

DRAARCHITECTS
Adrian Borsato NSW 4172 Warren Steele NSW 6526

(02) 6651 4905 AEN 12 096 929 387
dracoffs@draarchitects.com.au

client
**ST JOHN PAUL COLLEGE,
COFFS HARBOUR**

project
**ALTERATIONS AND
ADDITIONS**
HOGGIN DRIVE
COFFS HARBOUR NSW 2450
LOT 223 DP 1136502

scale 1 : 100
drawn LMBR
checked LM 15/03/19
verified AB 15/03/19
approved AB 15/03/19
total number of sheets 31
@A1
15/03/2019 3:20:31 PM
true north

drawing
BLOCK K PROPOSED PLAN

project number drawing number revision
18001 DA17 1

KEY

AREA OF EXISTING BUILDING WITH PROPOSED ALTERATIONS

AREA OF EXISTING BUILDING WITH NO PROPOSED WORKS

LEGEND

EX	EXISTING
PDHPE	PERSONAL DEVELOPMENT, HEALTH AND PHYSICAL EDUCATION
GPLA	GENERAL PURPOSE LEARNING AREA
AV	AUDIO VISUAL
AP	ASSISTANT PRINCIPAL

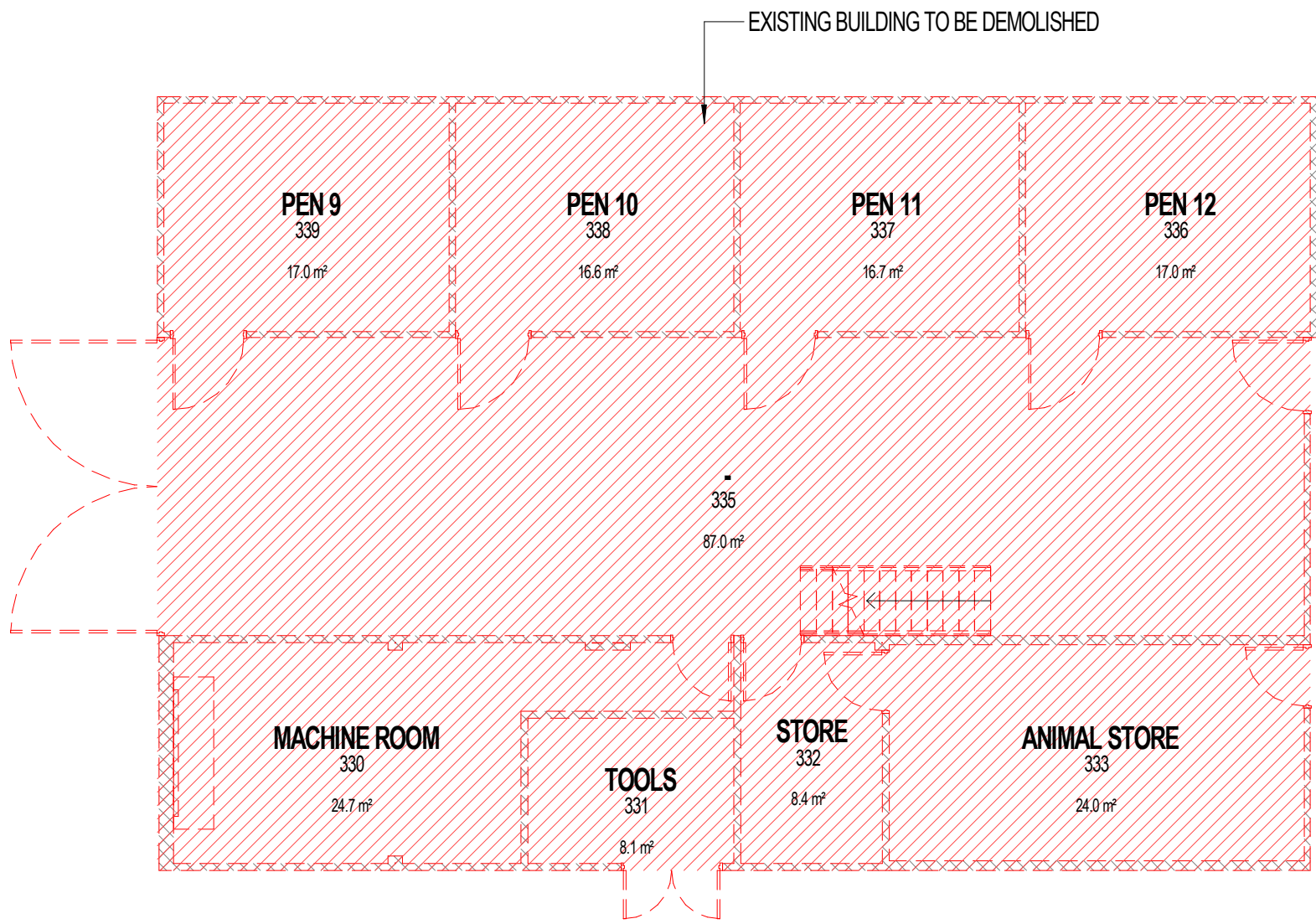

BLOCK M DEMOLITION PLAN

SCALE: 1 : 100

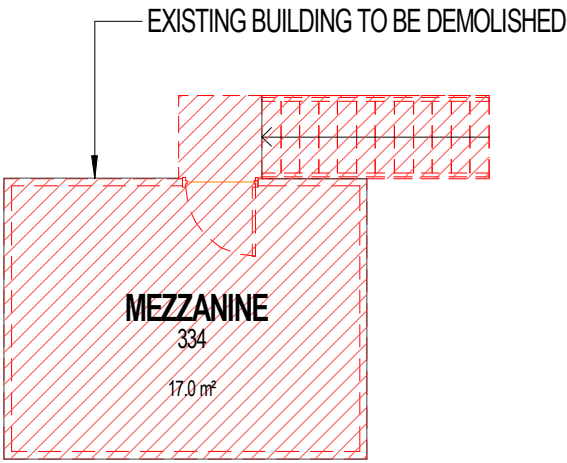

BLOCK M DEMOLITION

MEZZANINE

SCALE: 1 : 100

KEY

AREA OF EXISTING BUILDING & OUTDOOR AREA TO BE DEMOLISHED

1	15/03/19	ISSUED FOR DEVELOPMENT APPLICATION	LMBR	AB
rev	date	details	initials	checked

DEVELOPMENT APPLICATION

DRA Architects Pty Ltd accept no responsibility for the liability, completeness, or accuracy of the data furnished electronically. Documents should, where necessary, be signed and dated by the relevant signatory. Use of documents is subject to the terms and conditions of the contract. (c) Copyright

CONTROLLED DOCUMENT - CHANGES WILL BE NOTIFIED

DRAARCHITECTS

Adrian Borsato NSW 4172 Warren Steele NSW 6526

(02) 6651 4905 dracoffs@draarchitects.com.au AEN 12 096 929 387

client
ST JOHN PAUL COLLEGE, COFFS HARBOUR

project
ALTERATIONS AND ADDITIONS
HOGBIN DRIVE
COFFS HARBOUR NSW 2450
LOT 223 DP 1136502

scale	1 : 100	@A1	15/03/2019 3:17:16 PM
drawn	LMBR		
checked	Checker	15/03/19	
verified	AB	15/03/19	
approved	AB	15/03/19	
total number of sheets	31		

drawing
BLOCK M DEMOLITION PLANS

project number

18001

drawing number

DA18

revision

1

LEGEND	
EX	EXISTING
PDHPE	PERSONAL DEVELOPMENT, HEALTH AND PHYSICAL EDUCATION
GPLA	GENERAL PURPOSE LEARNING AREA
AV	AUDIO VISUAL
AP	ASSISTANT PRINCIPAL

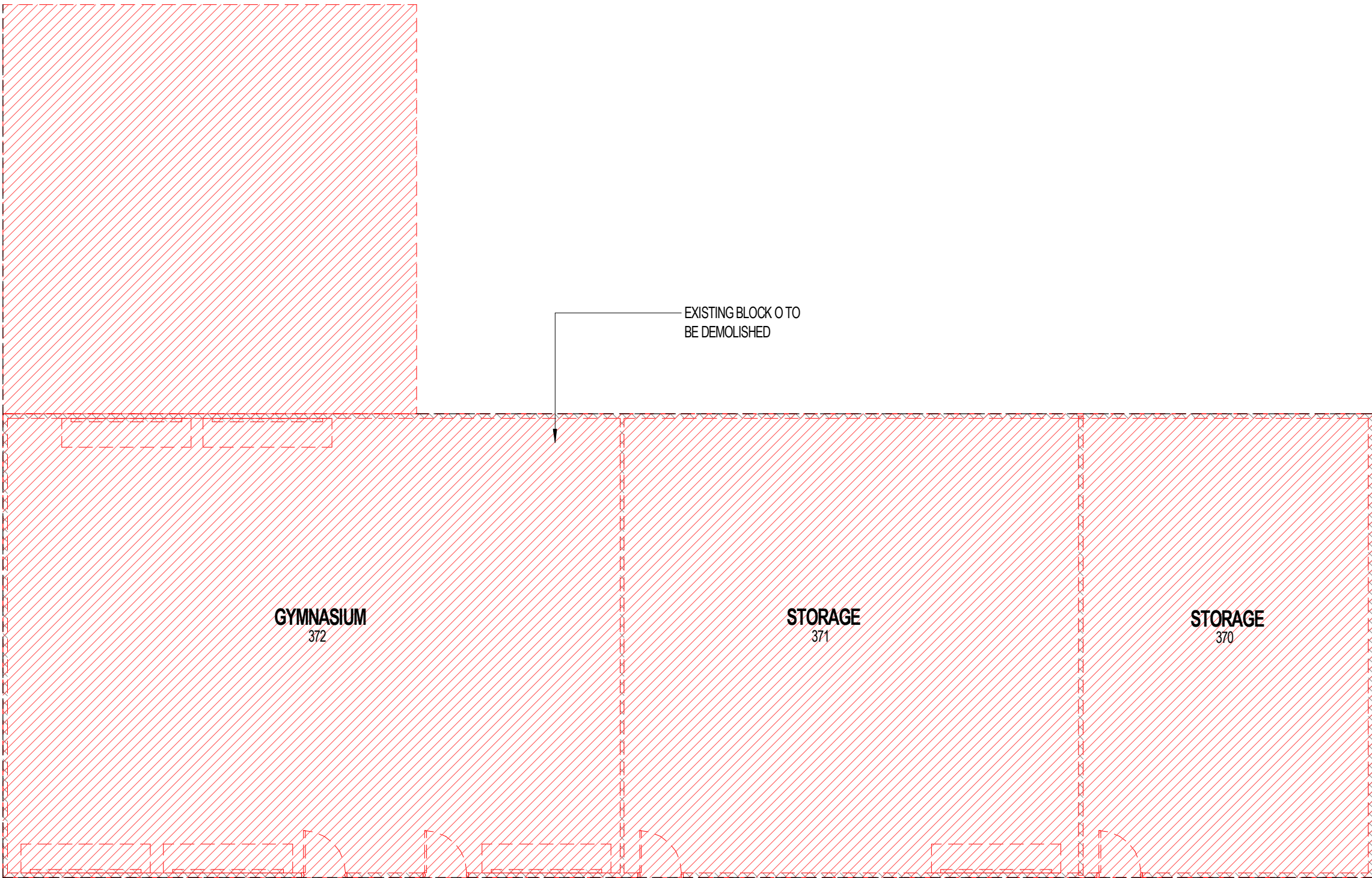

BLOCK O DEMOLITION PLAN
SCALE: 1 : 100

1	15/03/19	ISSUED FOR DEVELOPMENT APPLICATION	LMBR	AB
rev	date	details	initials	checked

DEVELOPMENT APPLICATION

DRA Architects Pty Ltd accept no responsibility for the liability, completeness, or accuracy of the data furnished electronically. Documents should, where necessary, request a hard copy version for verification. Use figures in accordance with the scale of drawings to be used on site.

These drawings and designs and the copyright thereof are the property of DRA Architects Pty Ltd and must not be used, modified, reproduced, or otherwise used without the written permission of DRA Architects Pty Ltd. All rights reserved. (c) Copyright

CONTROLLED DOCUMENT -
CHANGES WILL BE NOTIFIED

DRAARCHITECTS

Adrian Borsato NSW 4172 Warren Steele NSW 6526

(02) 6651 4905
dracoffs@draarchitects.com.au

ABN 12 096 929 387

client
**ST JOHN PAUL COLLEGE,
COFFS HARBOUR**

project
**ALTERATIONS AND
ADDITIONS**
HOGGIN DRIVE
COFFS HARBOUR NSW 2450
LOT 223 DP 1136502

scale	1 : 100	@A1	plotted	15/03/2019 3:15:07 PM
drawn	Author			
checked	Checker	15/03/19		
verified	Approver	15/03/19		
approved	Approver	15/03/19		
total number of sheets	31		true north	

drawing
BLOCK O DEMOLITION PLAN

project number drawing number revision
18001 DA19 1

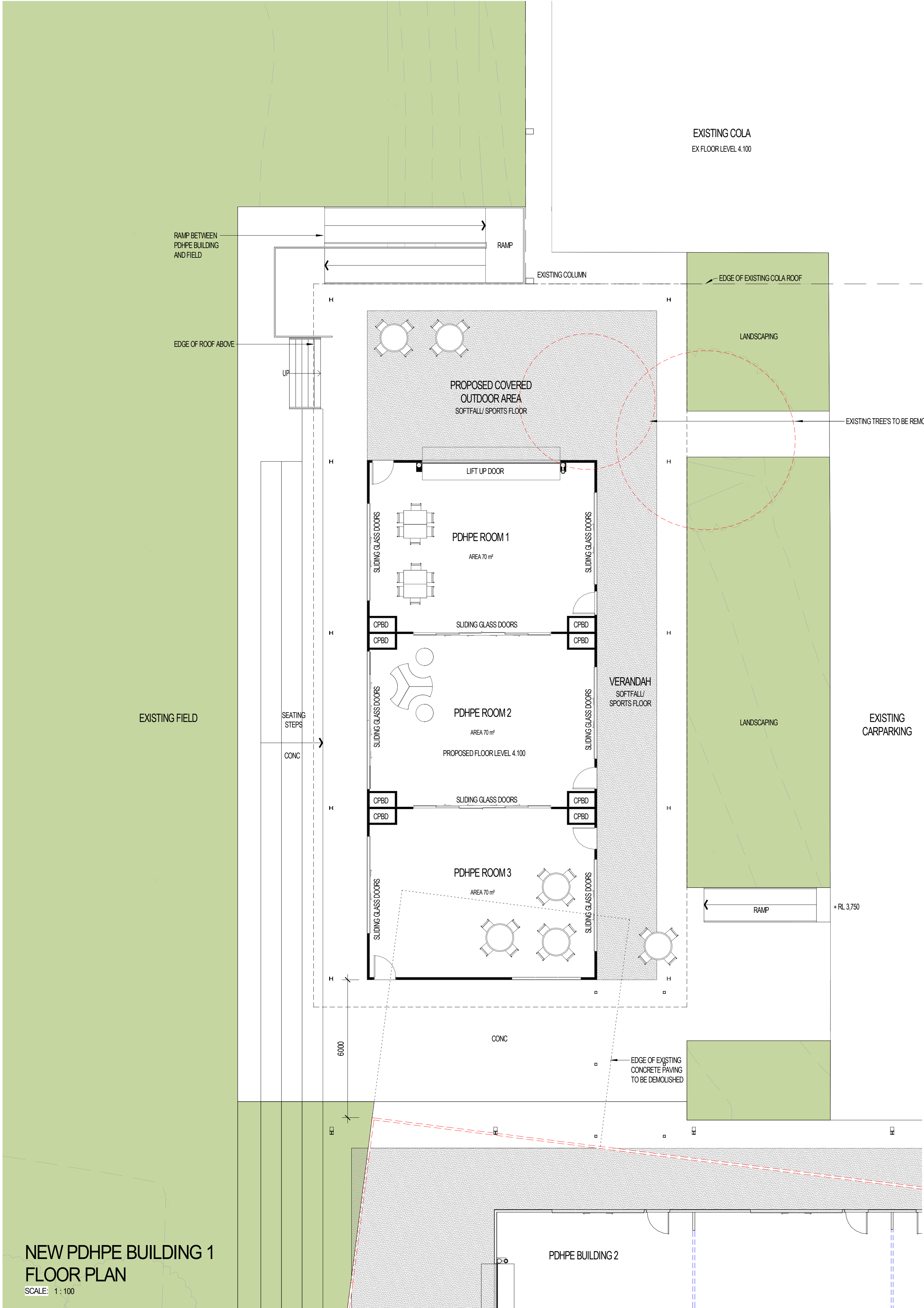

NEW PDHPE BUILDING 1
FLOOR PLAN

SCALE: 1:100

LEGEND

- EX PDHPE EXISTING PERSONAL DEVELOPMENT, HEALTH AND PHYSICAL EDUCATION
- GPLA GENERAL PURPOSE LEARNING AREA
- AV AUDIO VISUAL ASSISTANT PRINCIPAL



1	15/03/19	ISSUED FOR DEVELOPMENT APPLICATION	LMAB	AB
rev	date	details	initials	checked

DEVELOPMENT APPLICATION

DRA Architects Pty Ltd accepts no responsibility for the liability, consequences, or accuracy of the design information contained herein. The design is for information only and is not to be used for any other purpose without the written consent of DRA Architects Pty Ltd. All rights reserved. (c) Copyright

CONTROLLED DOCUMENT - CHANGES WILL BE NOTIFIED

DRAARCHITECTS
Adrian Borsato NSW 4172 Warren Steele NSW 6526

(02) 6651 4905 dracoffts@draarchitects.com.au AEN 12 096 929 387

client
ST JOHN PAUL COLLEGE, COFFS HARBOUR

project
ALTERATIONS AND ADDITIONS
HOGGIN DRIVE
COFFS HARBOUR NSW 2450
LOT 223 DP 1136502

scale	1:100	@A1	plotted	15/03/2019 3:07:59 PM
drawn	BR			
checked	AB	15/03/19		
verified	AB	15/03/19		
approved	AB	15/03/19		
total number of sheets	31			

drawing
NEW PDHPE BUILDING 1 PLAN

project number	drawing number	revision
18001	DA20	1

- LEGEND
- EX

PDHPE

GPLA

AV

AP

EXISTING

PERSONAL DEVELOPMENT, HEALTH AND PHYSICAL EDUCATION GENERAL PURPOSE LEARNING AREA

AUDIO VISUAL ASSISTANT PRINCIPAL

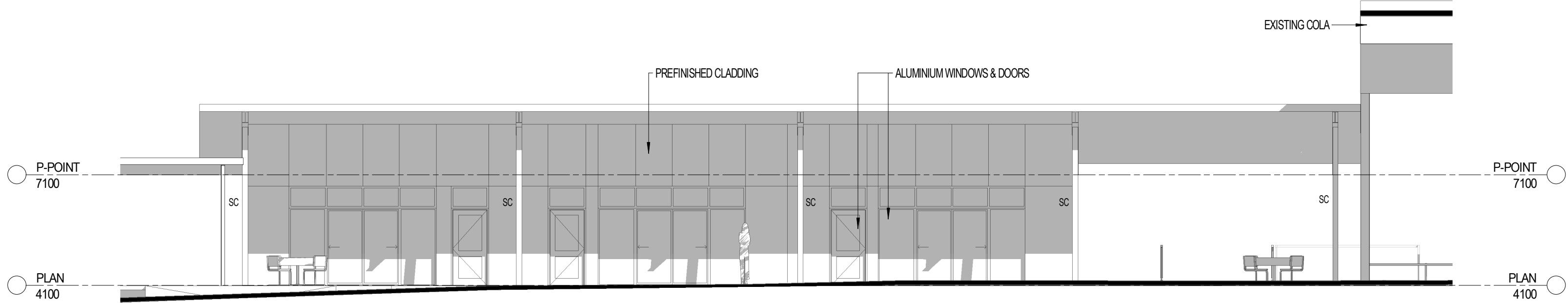

NEW PDHPE BUILDING 1
NORTH ELEVATION

SCALE: 1 : 100

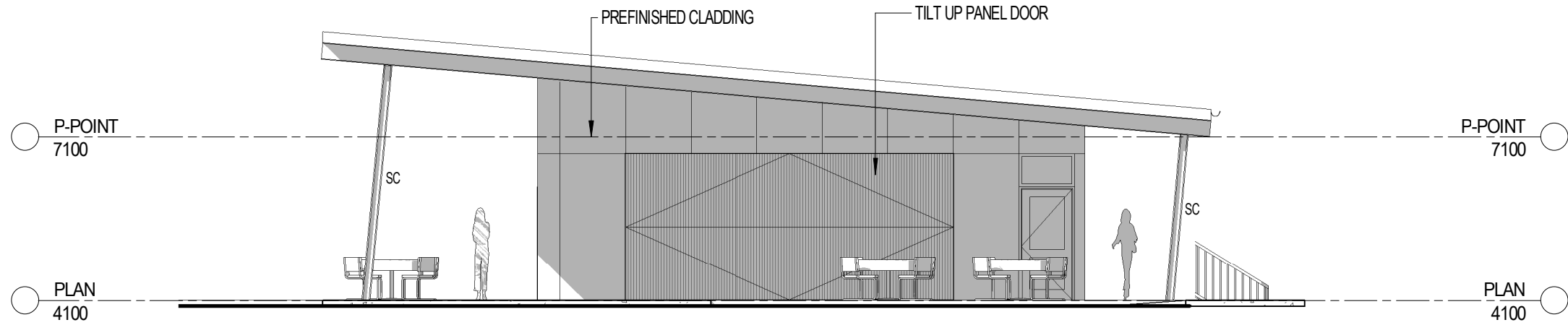

NEW PDHPE BUILDING 1
WEST ELEVATION

SCALE: 1 : 100

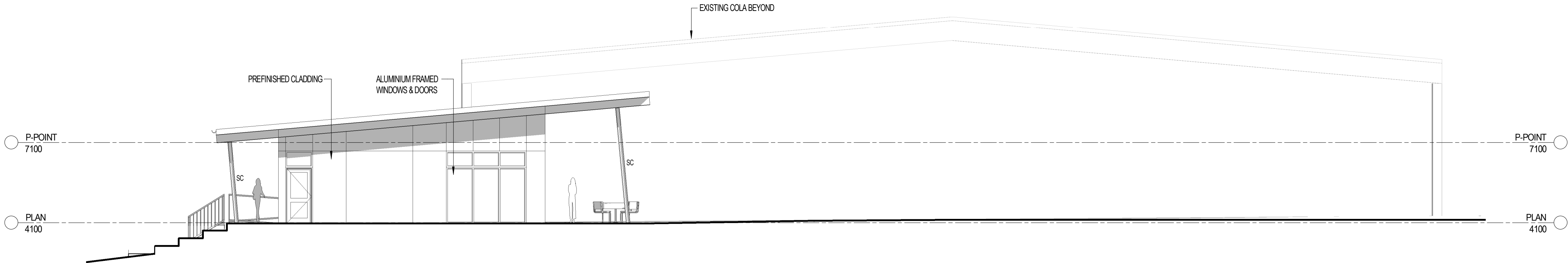

NEW PDHPE BUILDING 1
EAST ELEVATION

SCALE: 1 : 100

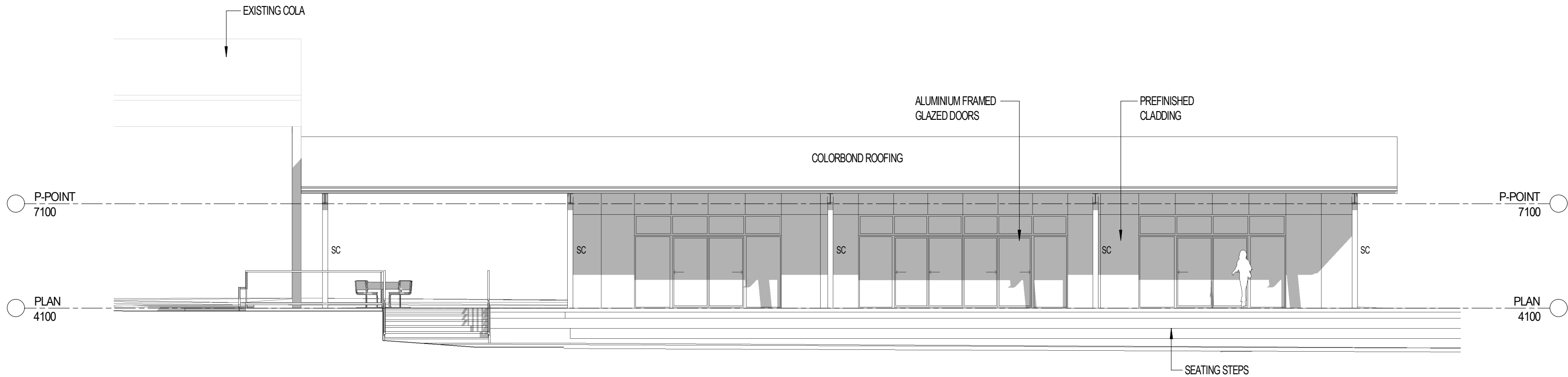

NEW PDHPE BUILDING 1
SOUTHELEVATION

SCALE: 1 : 100

1	15/03/19	ISSUED FOR DEVELOPMENT APPLICATION	LMAB	AB
rev	date	details	initials	checked

DEVELOPMENT APPLICATION

DRA Architects Pty Ltd accept no responsibility for the liability, consequences, or accuracy of the data furnished electronically. Documents should, where necessary, be signed and dated by the relevant signatory. Use of documents in accordance with the copyright notice is prohibited.

CONTROLLED DOCUMENT - CHANGES WILL BE NOTIFIED

DRA
ARCHITECTS
Adrian Borsato NSW 4172 Warren Steele NSW 6526

(02) 6651 4905 AEN 12 096 929 387
dracoffs@draarchitects.com.au

client
**ST JOHN PAUL COLLEGE,
COFFS HARBOUR**

project
**ALTERATIONS AND
ADDITIONS**
HOGBIN DRIVE
COFFS HARBOUR NSW 2450
LOT 223 DP 1136502

scale 1 : 100
drawn Author @A1
checked Checker 15/03/19
verified Approver 15/03/19
approved Approver 15/03/19
total number of sheets 31
true north

drawing
**NEW PDHPE BUILDING 1
ELEVATIONS**
project number drawing number revision
18001 DA21 1

LEGEND	
EX	EXISTING
PDHPE	PERSONAL DEVELOPMENT, HEALTH AND PHYSICAL EDUCATION
GPLA	GENERAL PURPOSE LEARNING AREA
AV	AUDIO VISUAL
AP	ASSISTANT PRINCIPAL

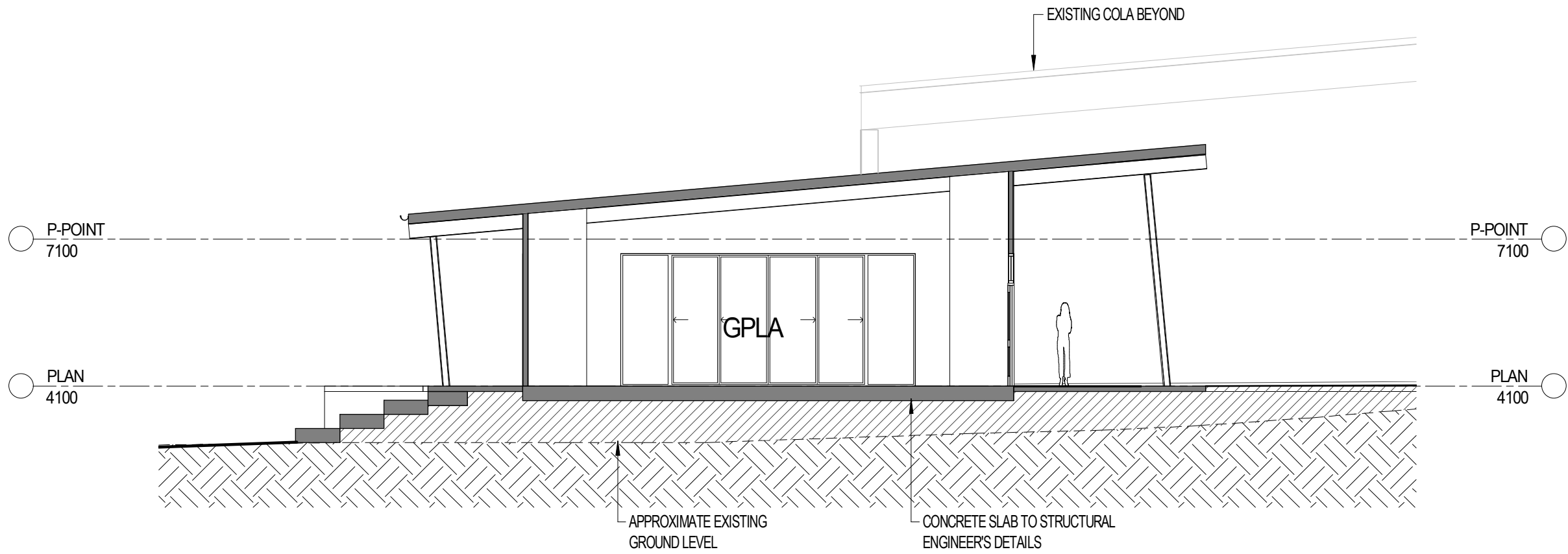

NEW PHDPE BUILDING 1
SECTION AA
SCALE: 1 : 100



NEW PDHPE BUILDING 1
SECTION BB
SCALE: 1 : 100

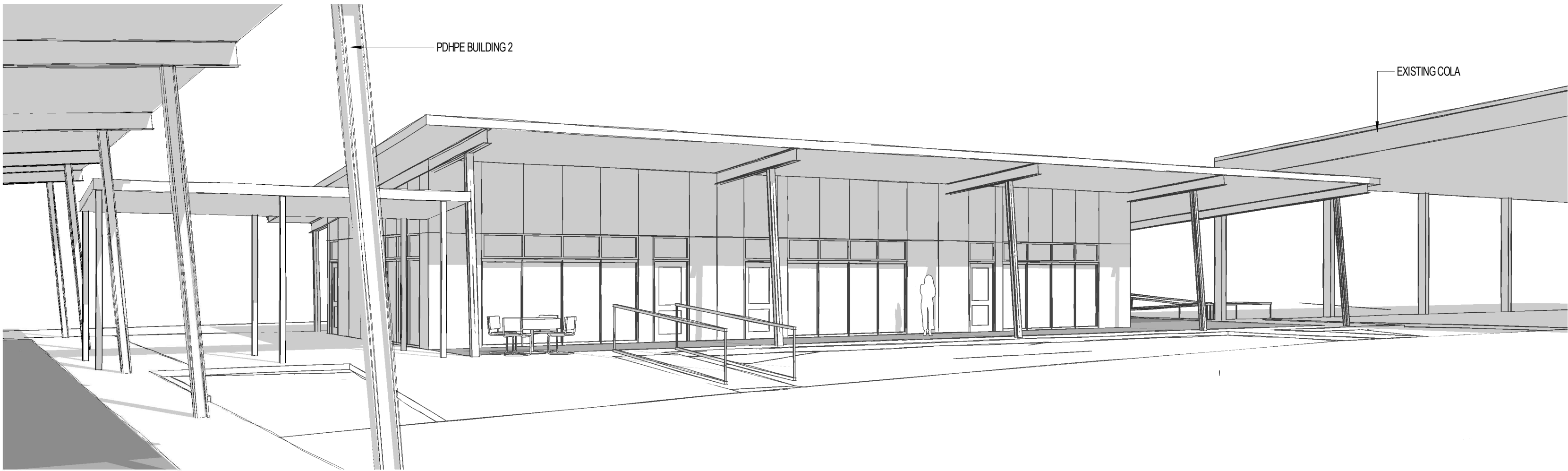

NEW PDHPE BUILDING 1
INDICATIVE 3D VIEW
SCALE:

1	15/03/19	ISSUED FOR DEVELOPMENT APPLICATION	LMAB	AB
rev	date	details	initials	checked

DEVELOPMENT APPLICATION

DRA Architects Pty Ltd accept no responsibility for the liability, completeness, or accuracy of the data furnished electronically. Documents should, where necessary, be signed and dated by the architect. (c) Copyright

CONTROLLED DOCUMENT - CHANGES WILL BE NOTIFIED

DRAARCHITECTS
Adrian Borsato NSW 4172 Warren Steele NSW 6526
AEN 12 096 929 387

(02) 6651 4905 dracoffs@draarchitects.com.au

client
**ST JOHN PAUL COLLEGE,
COFFS HARBOUR**

project
**ALTERATIONS AND
ADDITIONS**
HOGGIN DRIVE
COFFS HARBOUR NSW 2450
LOT 223 DP 1136502

scale	1 : 100	@A1	plotted	15/03/2019 3:08:06 PM
drawn	Author			
checked	Checker	15/03/19		
verified	Approver	15/03/19		
approved	Approver	15/03/19		
total number of sheets	31		true north	

drawing
**NEW PDHPE BUILDING 1
SECTIONS & PERSPECTIVES**

project number drawing number revision
18001 DA22 1

LEGEND

EX
PDHPE
GPLA
AV
AP

EXISTING
PERSONAL DEVELOPMENT, HEALTH
AND PHYSICAL EDUCATION
GENERAL PURPOSE LEARNING
AREA
AUDIO VISUAL
ASSISTANT PRINCIPAL

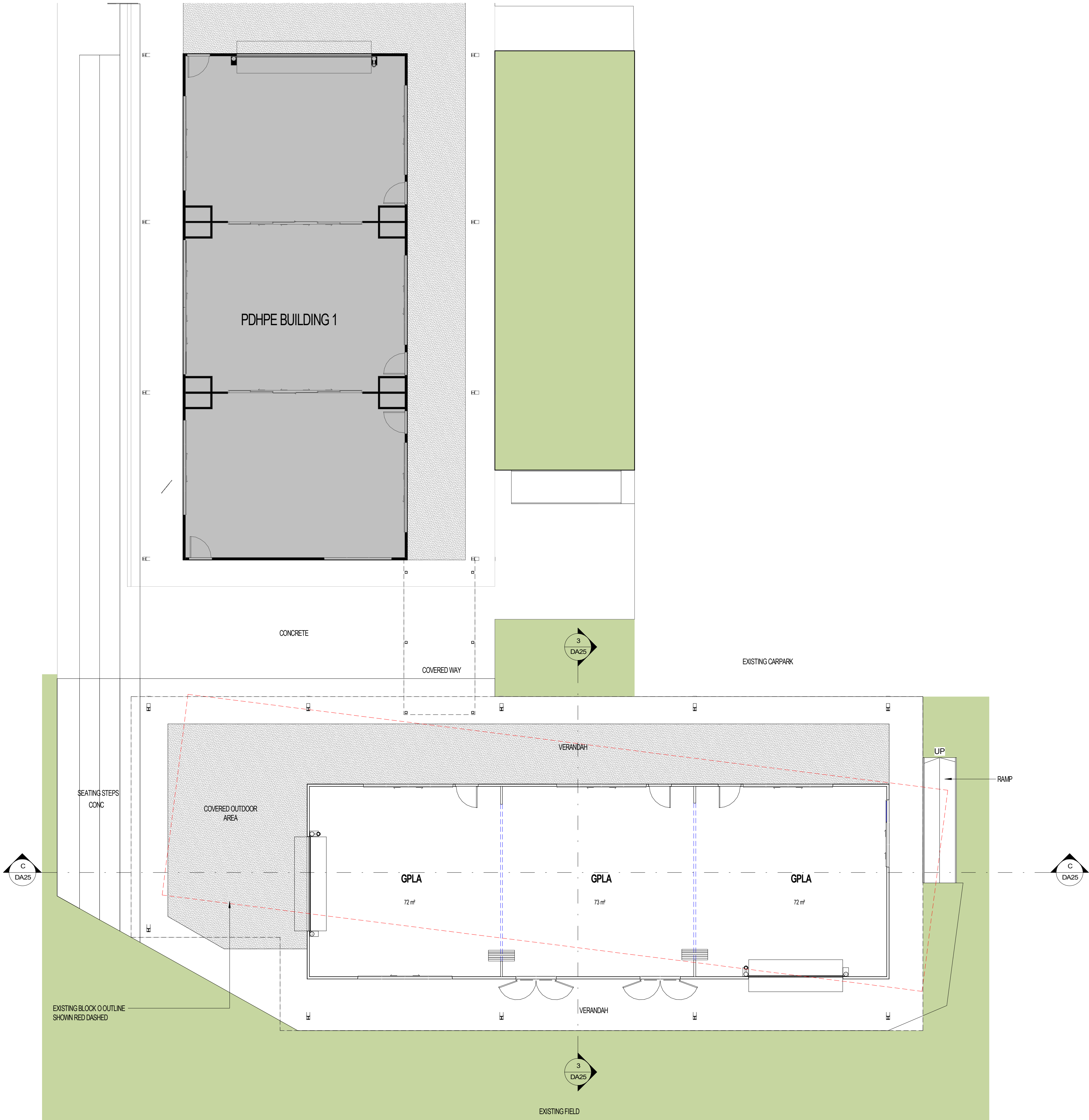

1	15/03/19	ISSUED FOR DEVELOPMENT APPLICATION	LMAB	AB
rev	date	details	initials	checked

DEVELOPMENT APPLICATION

DRA Architects Pty Ltd accept no responsibility for the liability, completeness, or accuracy of the data furnished electronically. Documents should, where necessary, be signed and dated by the architect. Verification: Use Report dimension in preference to scale. All dimensions to be verified on site. (c) Copyright

CONTROLLED DOCUMENT - CHANGES WILL BE NOTIFIED

DRAARCHITECTS
Adrian Borsato NSW 4172 Warren Steele NSW 6526
(02) 6651 4905 dracoffs@draarchitects.com.au AEN 12 096 929 387

client
**ST JOHN PAUL COLLEGE,
COFFS HARBOUR**

project
**ALTERATIONS AND
ADDITIONS**
HOGGIN DRIVE
COFFS HARBOUR NSW 2450
LOT 223 DP 1136502

scale 1 : 100
drawn Author @A1
checked Checker 15/03/19
verified Approver 15/03/19
approved Approver 15/03/19
total number of sheets 31
15/03/2019 3:08:12 PM
true north

drawing
**NEW PDHPE BUILDING 2
PLAN**

project number drawing number revision
18001 DA23 1

- LEGEND
- EX

PDHPE

GPLA

AV

AP

EXISTING

PERSONAL DEVELOPMENT, HEALTH AND PHYSICAL EDUCATION GENERAL PURPOSE LEARNING AREA

AUDIO VISUAL ASSISTANT PRINCIPAL

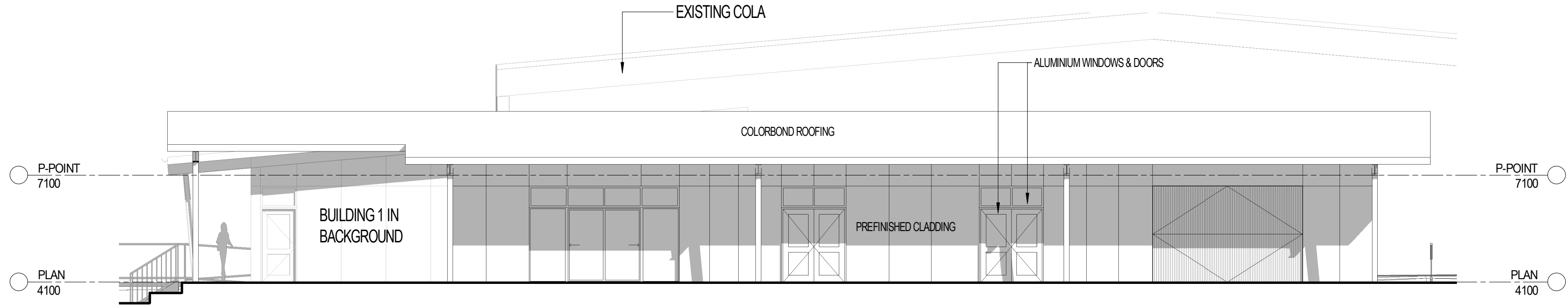

NEW PDHPE BUILDING 2
EAST ELEVATION
SCALE: 1 : 100

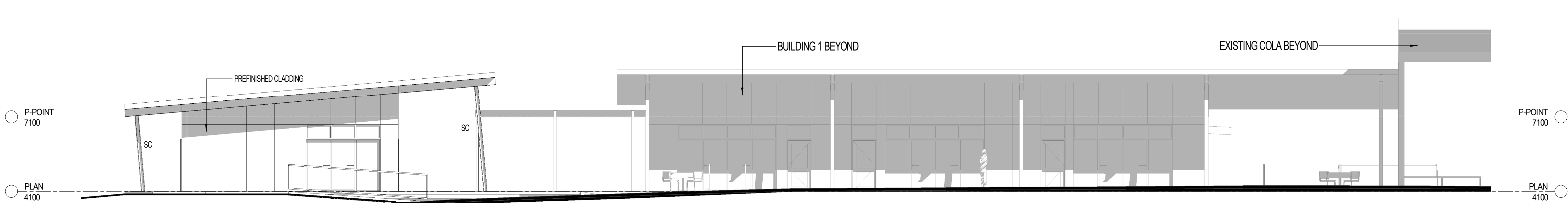

NEW PDHPE BUILDING 2
NORTH ELEVATION
SCALE: 1 : 100

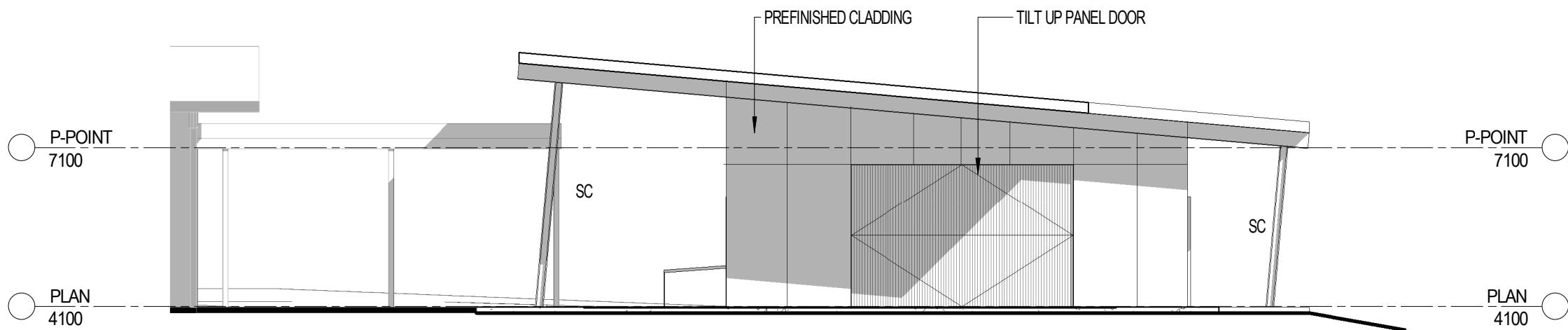

NEW PDHPE BUILDING 2
SOUTH ELEVATION
SCALE: 1 : 100

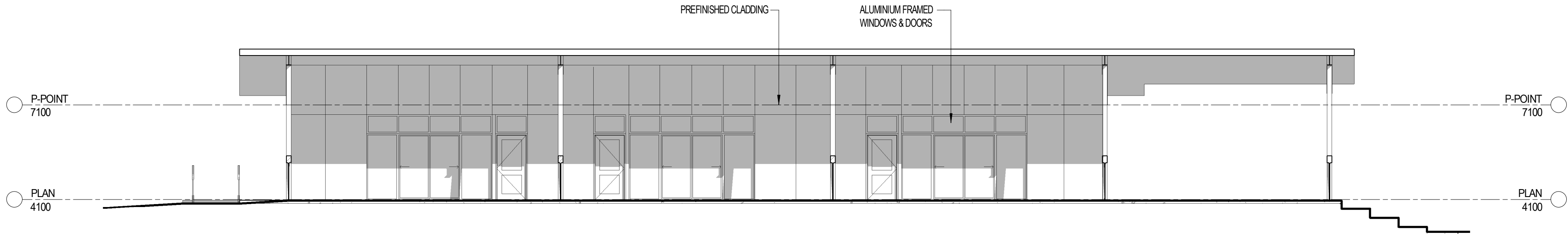

NEW PDHPE BUILDING 2
WEST ELEVATION
SCALE: 1 : 100

1	15/03/19	ISSUED FOR DEVELOPMENT APPLICATION	LMAB	AB
rev	date	details	initials	checked

DEVELOPMENT APPLICATION

DRA Architects Pty Ltd accept no responsibility for the liability, completeness, or accuracy of the data furnished electronically. Documents should, where necessary, be signed and dated by the author and verified by the project manager in accordance with the requirements of the relevant legislation. (c) Copyright

CONTROLLED DOCUMENT - CHANGES WILL BE NOTIFIED

DRAARCHITECTS
Adrian Borsato NSW 4172 Warren Steele NSW 6526

(02) 6651 4905 dracoffs@draarchitects.com.au AEN 12 096 929 387

client
ST JOHN PAUL COLLEGE, COFFS HARBOUR

project
ALTERATIONS AND ADDITIONS
HOGGIN DRIVE
COFFS HARBOUR NSW 2450
LOT 223 DP 1136502

scale	1 : 100	@A1	plotted	15/03/2019 3:08:15 PM
drawn	Author			
checked	Checker	15/03/19		
verified	Approver	15/03/19		
approved	Approver	15/03/19		
total number of sheets	31		true north	

drawing	NEW PDHPE BUILDING 2 ELEVATIONS		
project number	drawing number	revision	
18001	DA24	1	

LEGEND	
EX	EXISTING
PDHPE	PERSONAL DEVELOPMENT, HEALTH AND PHYSICAL EDUCATION
GPLA	GENERAL PURPOSE LEARNING AREA
AV	AUDIO VISUAL
AP	ASSISTANT PRINCIPAL

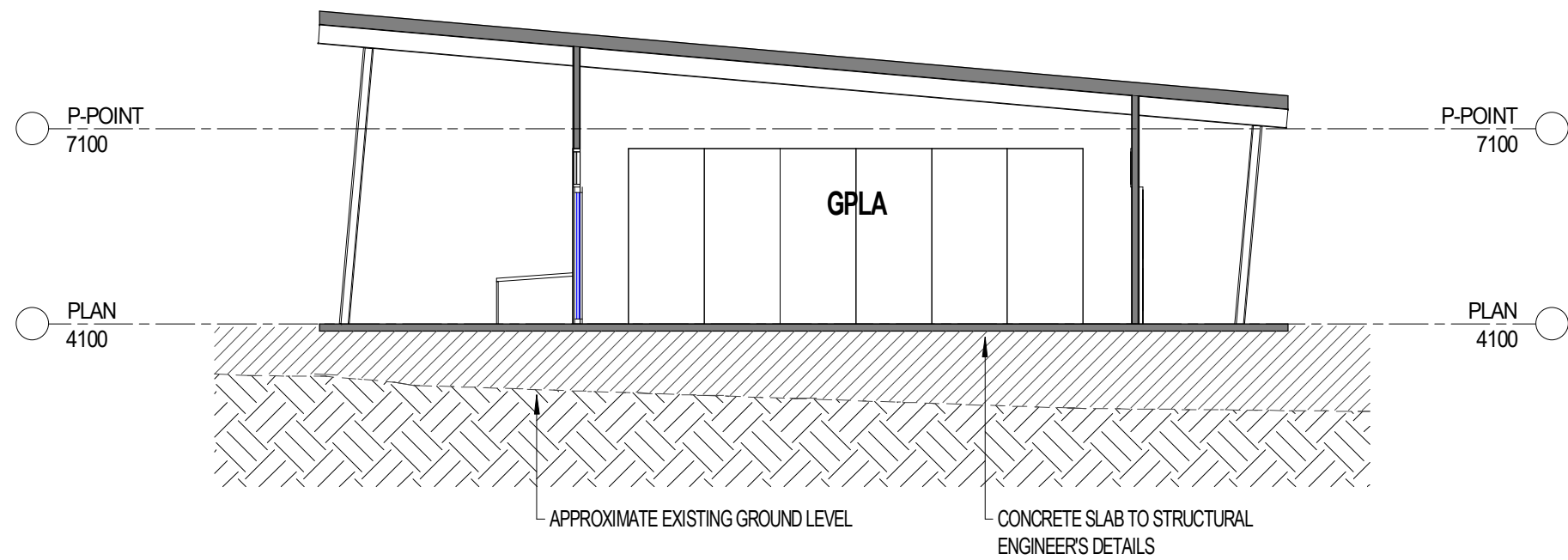

NEW PDHPE BUILDING 2
SECTION DD
SCALE: 1 : 100

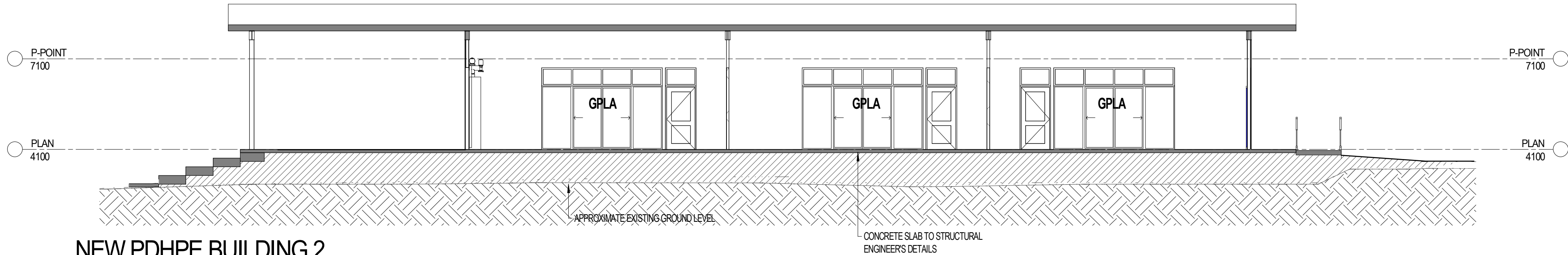

NEW PDHPE BUILDING 2
SECTION CC
SCALE: 1 : 100

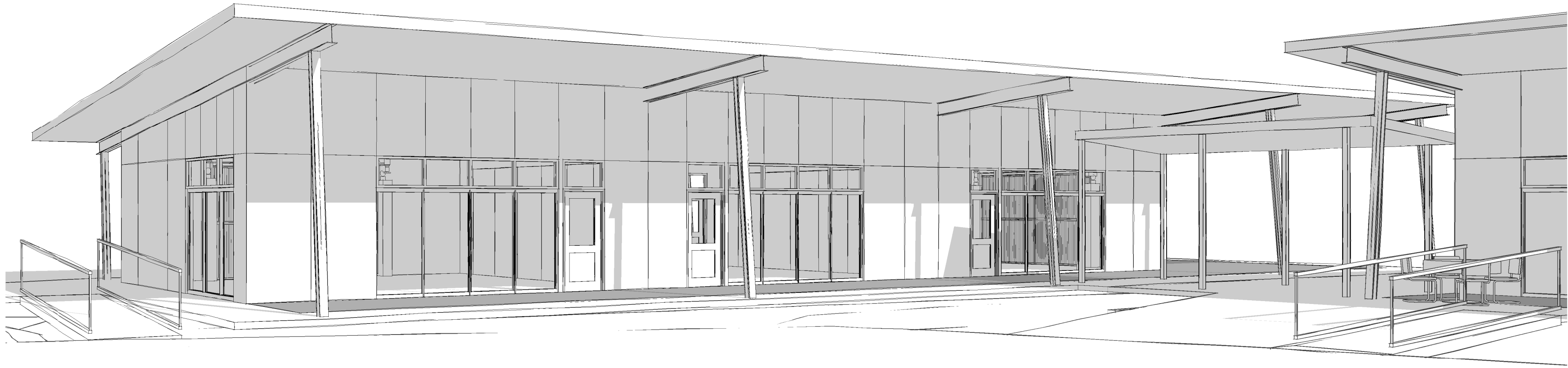

NEW PDHPE BUILDING 2
INDICATIVE 3D VIEW
SCALE:

1	15/03/19	ISSUED FOR DEVELOPMENT APPLICATION	LMAB	AB
rev	date	details	initials	checked

DEVELOPMENT APPLICATION

DRA Architects Pty Ltd accept no responsibility for the liability, completeness, or accuracy of the data furnished electronically. Documents should, where necessary, be signed and dated by the relevant professional. Use of documents is the user's responsibility. (c) Copyright

CONTROLLED DOCUMENT - CHANGES WILL BE NOTIFIED

DRAARCHITECTS
Adrian Borsato NSW 4172 Warren Steele NSW 6526
A/N 12 096 929 387

(02) 6651 4905
dracoffs@draarchitects.com.au

client
**ST JOHN PAUL COLLEGE,
COFFS HARBOUR**

project
**ALTERATIONS AND
ADDITIONS**
HOGGIN DRIVE
COFFS HARBOUR NSW 2450
LOT 223 DP 1136502

scale	1 : 100	@A1	plotted	15/03/2019 3:08:18 PM
drawn	Author			
checked	Checker	15/03/19		
verified	Approver	15/03/19		
approved	Approver	15/03/19		
total number of sheets	31		true north	

drawing NEW PDHPE BUILDING 2 SECTIONS & PERSPECTIVES		
project number	drawing number	revision
18001	DA25	1

EX	EXISTING
PDHPE	PERSONAL DEVELOPMENT, HEALTH AND PHYSICAL EDUCATION
GPLA	GENERAL PURPOSE LEARNING AREA
AV	AUDIO VISUAL
AP	ASSISTANT PRINCIPAL



DEVELOPMENT APPLICATION

CONTROLLED DOCUMENT -
CHANGES WILL BE NOTIFIED

Adrian Borsato NSW 4172 Warren Steele NSW 6526

client
**ST JOHN PAUL COLLEGE,
COFFS HARBOUR**

HOGBIN DRIVE
COFFS HARBOUR NSW 2450
LOT 223 DP 1136502

drawing
NEW LIBRARY SITE PLAN

project number	drawing number	revision
18001	DA26	1

- LEGEND
- EX

PDPHE

GPLA

AV

AP

EXISTING

PERSONAL DEVELOPMENT, HEALTH

AND PHYSICAL EDUCATION

GENERAL PURPOSE LEARNING

AREA

AUDIO VISUAL

ASSISTANT PRINCIPAL

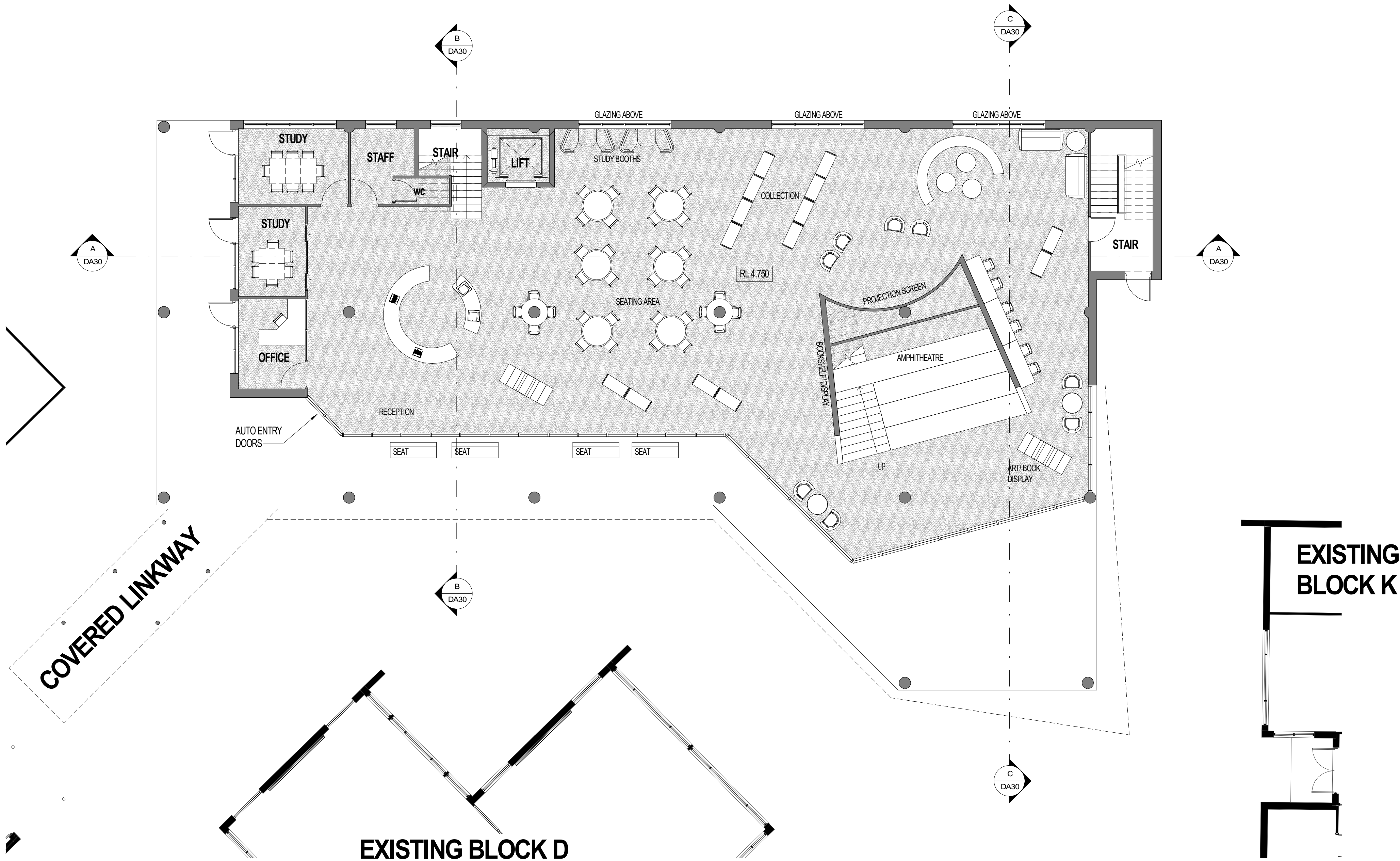

NEW LIBRARY GROUND FLOOR
SCALE: 1 : 100

1	15/03/19	ISSUED FOR DEVELOPMENT APPLICATION	LM.BR	AB
rev	date	details	initials	checked

DEVELOPMENT APPLICATION

DRA Architects Pty Ltd accept no responsibility for the liability, consequences, or accuracy of the data furnished electronically. Documents should, where necessary, be signed and dated by the relevant authority. Use signed documents in accordance to state or government rules and regulations. (c) Copyright

CONTROLLED DOCUMENT - CHANGES WILL BE NOTIFIED

DRAARCHITECTS
Adrian Borsato NSW 4172 Warren Steele NSW 6526

(02) 6651 4905 dracoffs@draarchitects.com.au AEN 12 096 929 387

client
ST JOHN PAUL COLLEGE, COFFS HARBOUR

project
ALTERATIONS AND ADDITIONS
HOGGIN DRIVE
COFFS HARBOUR NSW 2450
LOT 223 DP 1136502

scale	1 : 100	@A1	plotted	15/03/2019 3:05:27 PM
drawn	Author			
checked	Checker	15/03/19		
verified	Approver	15/03/19		
approved	Approver	15/03/19		
total number of sheets	31			

drawing
NEW LIBRARY FLOOR PLANS

project number	drawing number	revision
18001	DA27	1

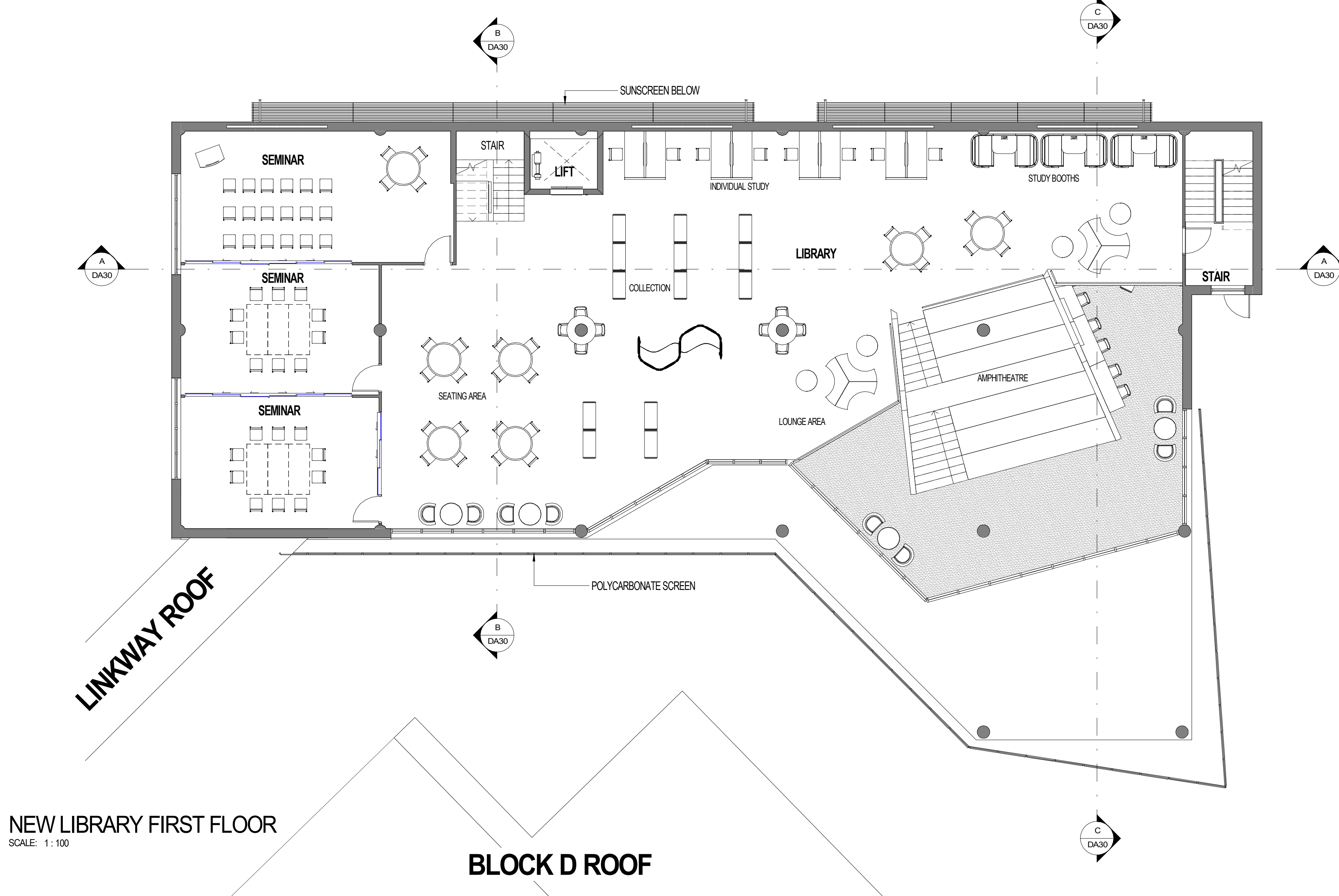

NEW LIBRARY FIRST FLOOR
SCALE: 1:100

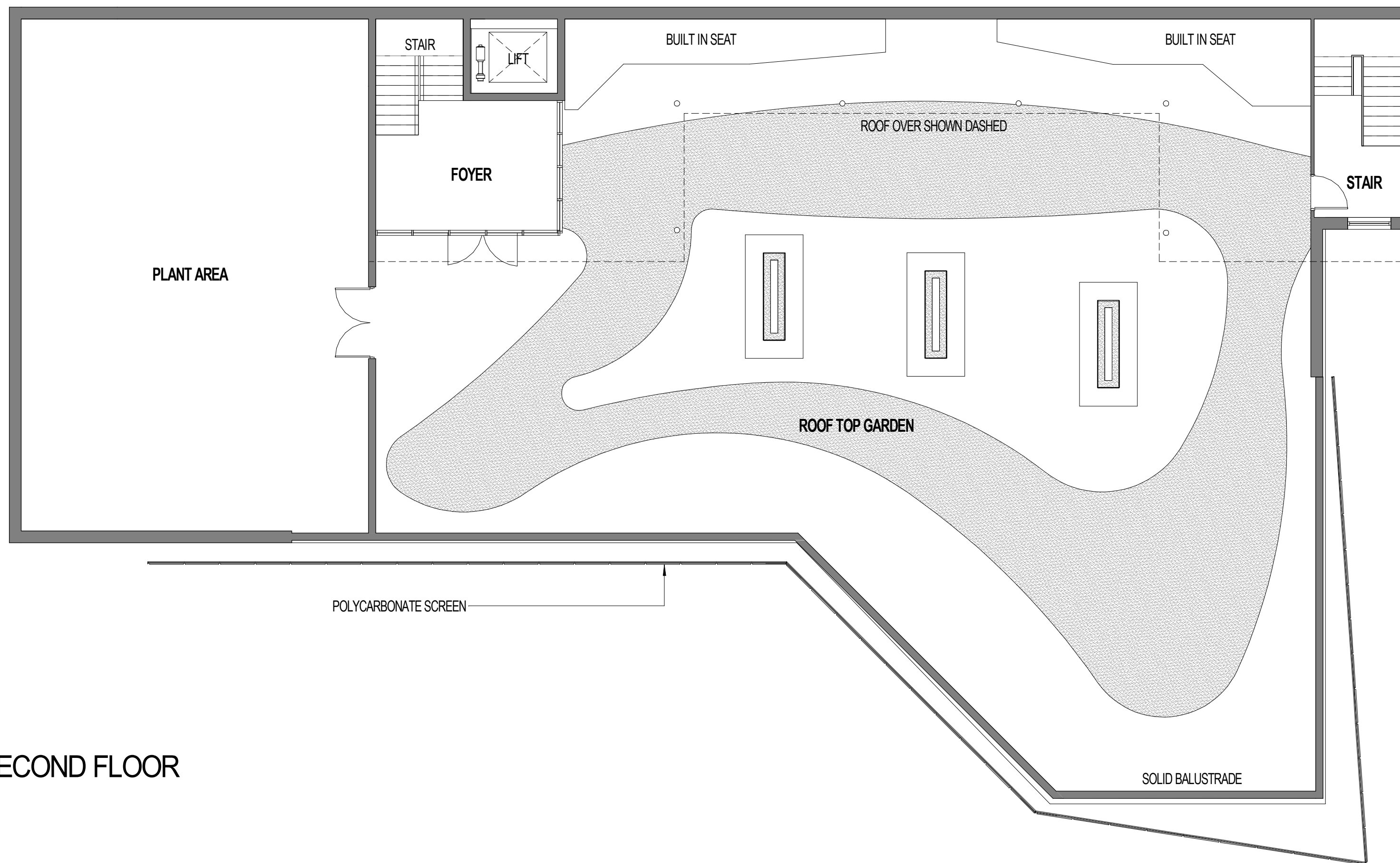

NEW LIBRARY SECOND FLOOR
SCALE: 1:100

LEGEND

EX	EXISTING
PDHPE	PERSONAL DEVELOPMENT, HEALTH AND PHYSICAL EDUCATION
GPLA	GENERAL PURPOSE LEARNING AREA
AV	AUDIO VISUAL
AP	ASSISTANT PRINCIPAL

1	15/03/19	ISSUED FOR DEVELOPMENT APPLICATION	LM.BR	AB
rev	date	details	initials	checked

DEVELOPMENT APPLICATION

DRA Architects Pty Ltd accepts no responsibility for the liability, consequences, or accuracy of the data furnished electronically. Documents should be reviewed, revised or updated as required to ensure compliance with the relevant legislation and standards. Use of documents is subject to the terms and conditions of the relevant legislation and standards. (c) Copyright

CONTROLLED DOCUMENT - CHANGES WILL BE NOTIFIED

DRAARCHITECTS

Adrian Borsato NSW 4172 Warren Steele NSW 6526

(02) 6651 4905 dracoffs@draarchitects.com.au AEN 12 096 929 387

client

ST JOHN PAUL COLLEGE, COFFS HARBOUR

project
ALTERATIONS AND ADDITIONS
HOGGIN DRIVE
COFFS HARBOUR NSW 2450
LOT 223 DP 1136502

scale	1:100	@A1	plotted	15/03/2019 2:05:35 PM
drawn	Author			
checked	Checker	15/03/19		
verified	Approver	15/03/19		
approved	Approver	15/03/19		
total number of sheets	31			

drawing
NEW LIBRARY FLOOR PLANS
2

project number	drawing number	revision
18001	DA28	1

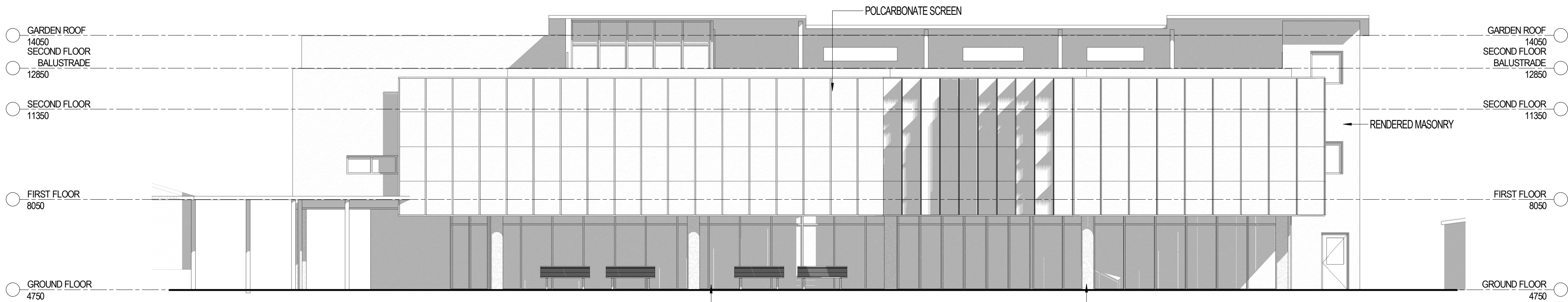

NEW LIBRARY SOUTH
ELEVATION

SCALE: 1 : 100

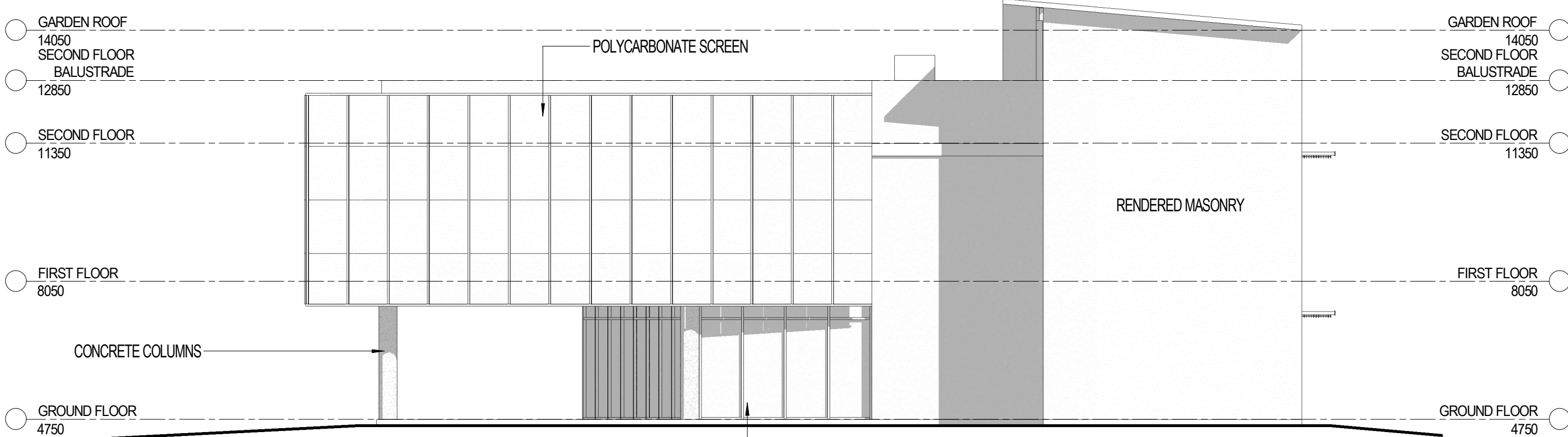

NEW LIBRARY EAST
ELEVATION

SCALE: 1 : 100

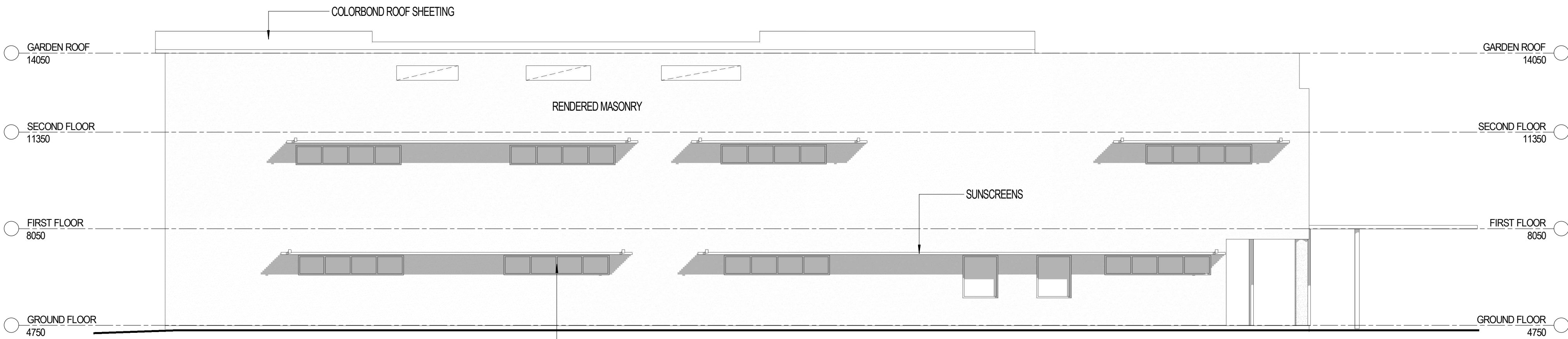

NEW LIBRARY NORTH
ELEVATION

SCALE: 1 : 100

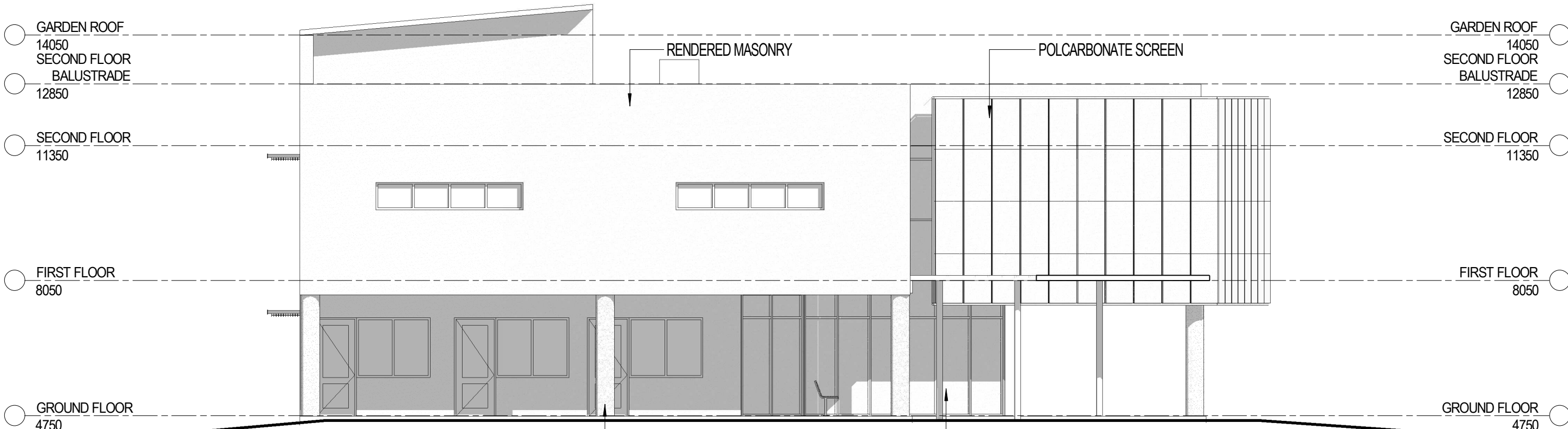

NEW LIBRARY WEST
ELEVATION

SCALE: 1 : 100

LEGEND

EX	EXISTING
PDHPE	PERSONAL DEVELOPMENT, HEALTH AND PHYSICAL EDUCATION
GPLA	GENERAL PURPOSE LEARNING AREA
AV	AUDIO VISUAL
AP	ASSISTANT PRINCIPAL

1	15/03/19	ISSUED FOR DEVELOPMENT APPLICATION	LM:BR	AB
rev	date	details	initials	checked

DEVELOPMENT
APPLICATION

DRA Architects Pty Ltd accept no responsibility for the liability, completeness, or accuracy of the data furnished electronically. Documents should, where necessary, be signed and dated by the responsible person. Use of the word 'shall' is intended to indicate a requirement. (c) Copyright

CONTROLLED DOCUMENT -
CHANGES WILL BE NOTIFIED

DRAARCHITECTS
Adrian Borsato NSW 4172 Warren Steele NSW 6526

(02) 6651 4905 AEN 12 096 929 387
draacof@s@draarchitects.com.au

client
**ST JOHN PAUL COLLEGE,
COFFS HARBOUR**

project
**ALTERATIONS AND
ADDITIONS**
HOGBIN DRIVE
COFFS HARBOUR NSW 2450
LOT 223 DP 1136502

scale	1 : 100	@A1	plotted	15/03/2019 3:05:46 PM
drawn	Author			
checked	Checker	15/03/19		
verified	Approver	15/03/19		
approved	Approver	15/03/19		
total number of sheets	31		true north	

drawing
NEW LIBRARY ELEVATIONS

project number	drawing number	revision
18001	DA29	1

- LEGEND
- | | |
|-------|-----------------------------------------------------|
| EX | EXISTING |
| PDHPE | PERSONAL DEVELOPMENT, HEALTH AND PHYSICAL EDUCATION |
| GPLA | GENERAL PURPOSE LEARNING AREA |
| AV | AUDIO VISUAL |
| AP | ASSISTANT PRINCIPAL |

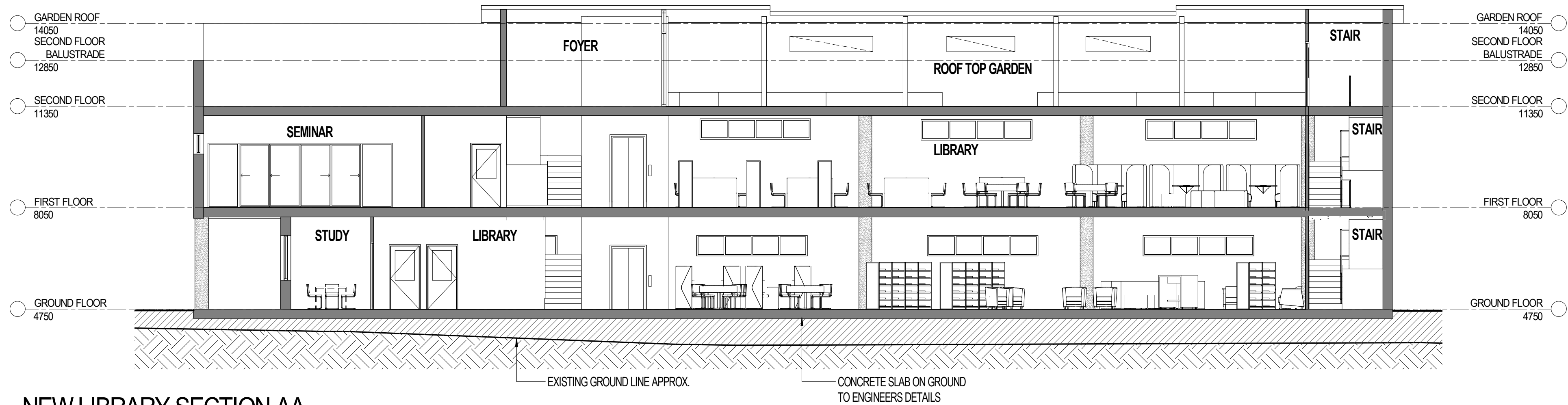

NEW LIBRARY SECTION AA
SCALE: 1:100

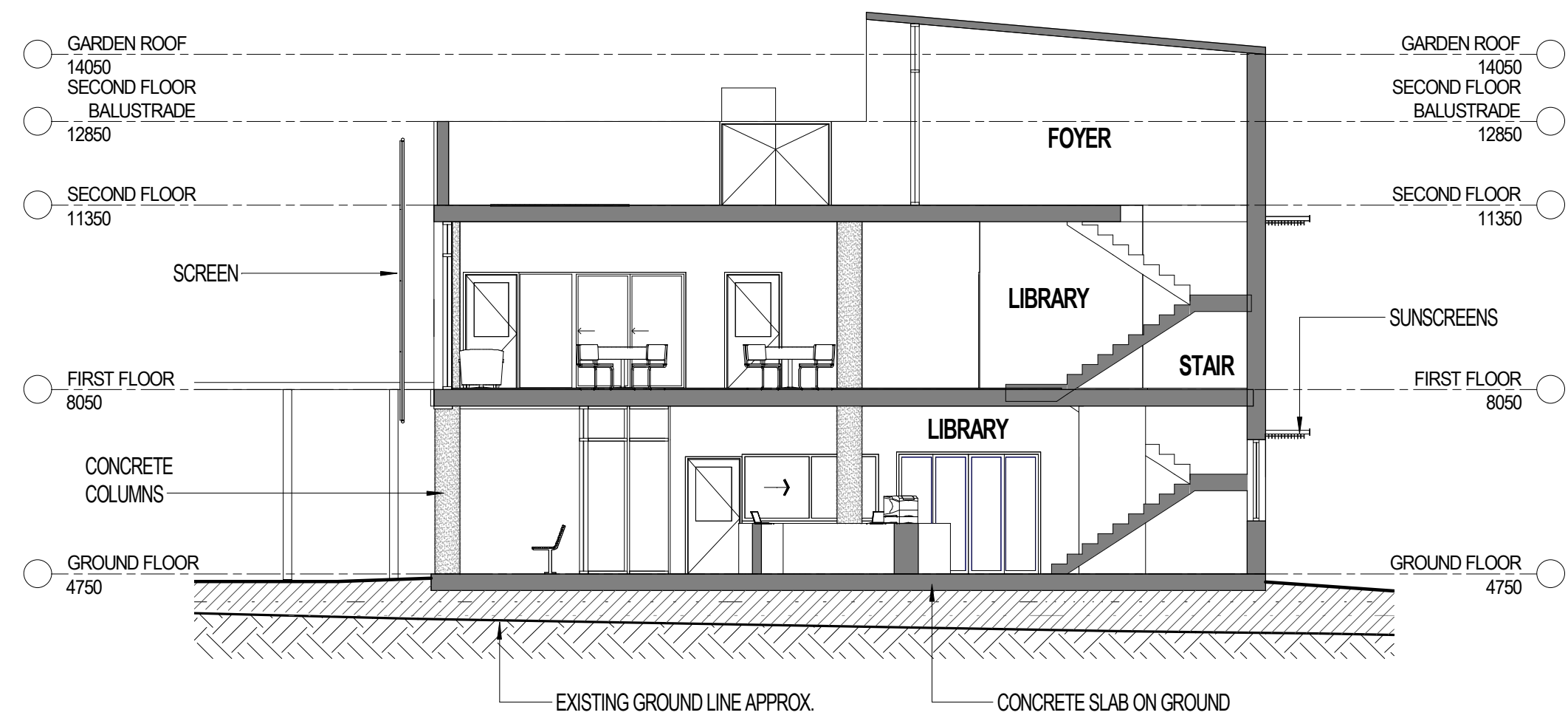

NEW LIBRARY SECTION BB
SCALE: 1:100

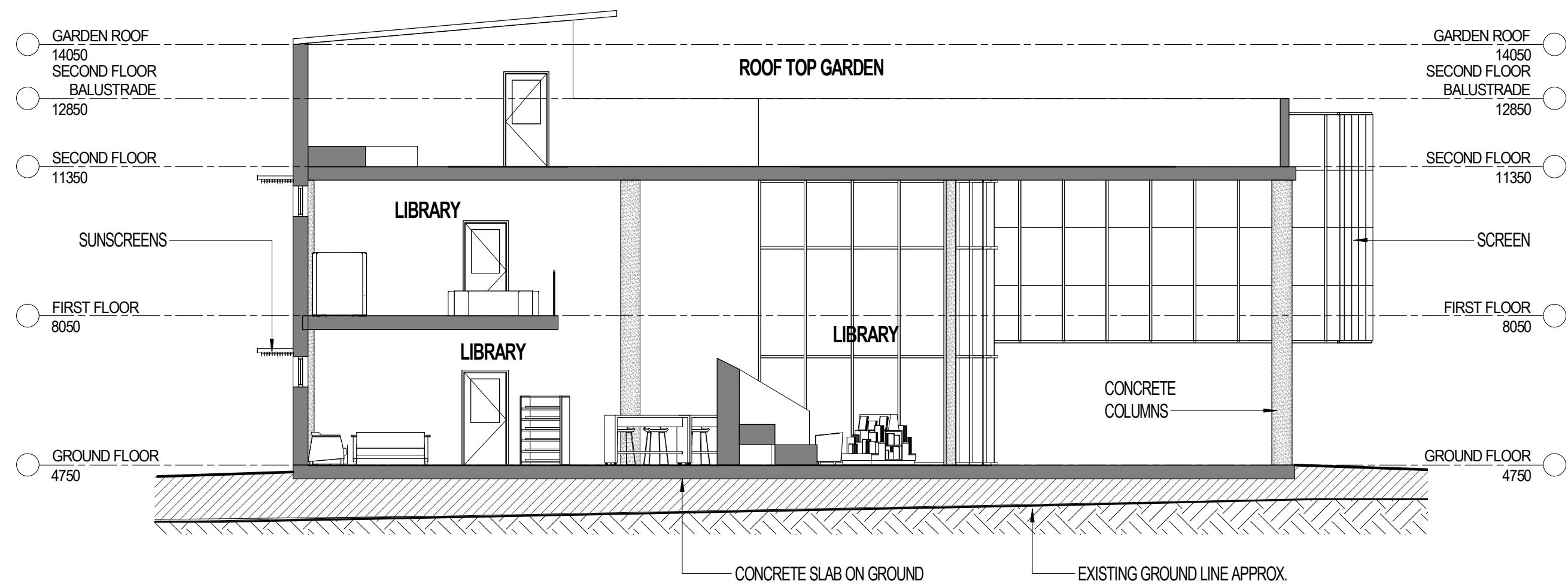

NEW LIBRARY SECTION CC
SCALE: 1:100

1	15/03/19	ISSUED FOR DEVELOPMENT APPLICATION	LM	BR	AB
rev	date	details	initials	checked	

DEVELOPMENT APPLICATION

DRA Architects Pty Ltd accept no responsibility for the liability, completeness, or accuracy of the data furnished electronically. This document should be reviewed, updated as the design evolves and verification. Use figures and dimensions in accordance to scale. All dimensions to be verified on site. (c) Copyright

CONTROLLED DOCUMENT -
CHANGES WILL BE NOTIFIED

DRAARCHITECTS
Adrian Borsato NSW 4172 Warren Steele NSW 6526
(02) 6651 4905 AEN 12 096 929 387
dracoffs@draarchitects.com.au

client
**ST JOHN PAUL COLLEGE,
COFFS HARBOUR**

project
**ALTERATIONS AND
ADDITIONS**
HOGGIN DRIVE
COFFS HARBOUR NSW 2450
LOT 223 DP 1136502

scale 1:100 @A1 plotted 15/03/2019 3:05:50 PM
drawn Author
checked Checker 15/03/19
verified Approver 15/03/19
approved Approver 15/03/19
total number of sheets 31 true north

drawing
NEW LIBRARY SECTIONS
project number drawing number revision
18001 DA30 1

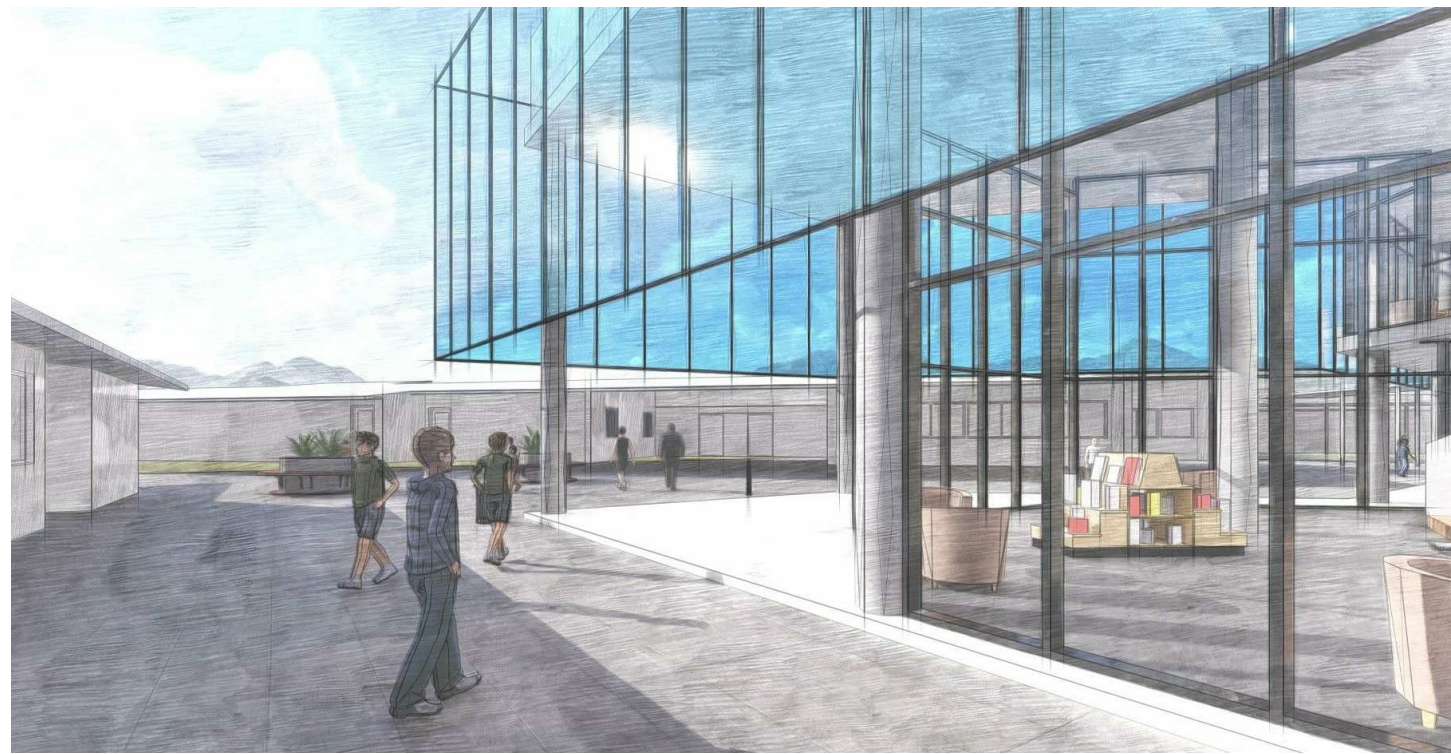
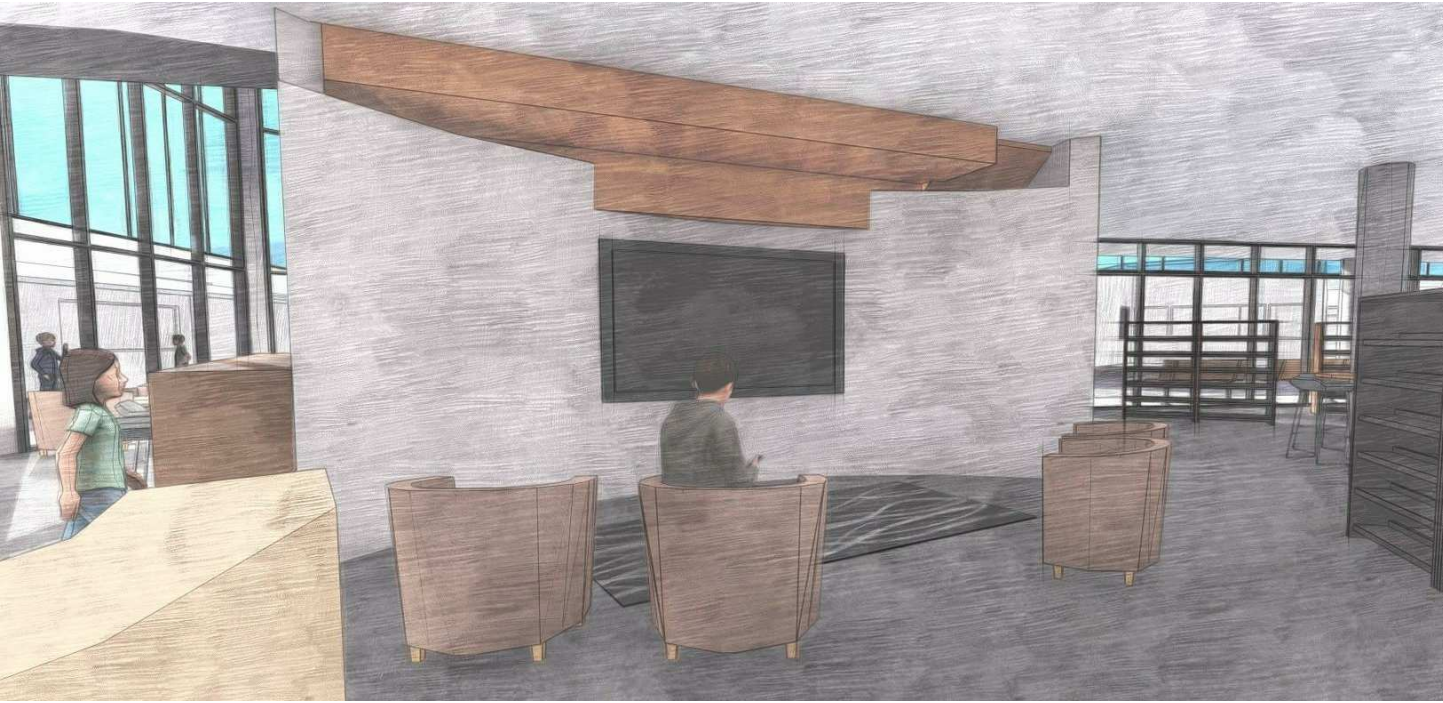

LEGEND

EX
PDHPE
GPLA
AV
AP

EXISTING
PERSONAL DEVELOPMENT, HEALTH
AND PHYSICAL EDUCATION
GENERAL PURPOSE LEARNING
AREA
AUDIO VISUAL
ASSISTANT PRINCIPAL

1	15/03/19	ISSUED FOR DEVELOPMENT APPLICATION	LM	BR	AB
rev	date	details	initials	checked	

DEVELOPMENT APPLICATION

DRA Architects Pty Ltd accepts no responsibility for the liability, consequences, or accuracy of the data furnished electronically. Documents should be reviewed, printed and signed by the client. All documents are the property of DRA Architects Pty Ltd and must not be reproduced, stored or transmitted in any form or by any means, electronic, mechanical, photocopying, recording, or by any information storage and retrieval system, without prior written permission from DRA Architects Pty Ltd. All rights reserved. (c) Copyright

CONTROLLED DOCUMENT - CHANGES WILL BE NOTIFIED

DRAARCHITECTS

Adrian Borsato NSW 4172 Warren Steele NSW 6526

(02) 6651 4905 dracoffs@draarchitects.com.au AEN 12 096 929 387

client
**ST JOHN PAUL COLLEGE,
COFFS HARBOUR**

project
**ALTERATIONS AND
ADDITIONS**

HOGGIN DRIVE
COFFS HARBOUR NSW 2450
LOT 223 DP 1136502

scale
drawn Author @A1 plotted 15/03/2019 3:05:53 PM
checked Checker 15/03/19
verified Approver 15/03/19
approved Approver 15/03/19
total number of sheets 31 true north

drawing
NEW LIBRARY IMAGES

project number drawing number revision
18001 DA31 1